

**EXISTING EXTERNAL FINISHES**

**PITCHED ROOF:** BROWN MENDIP CONCRETE TILE  
**EXT WALL FINISH:** RED FACING BRICK/LIGHT RENDER  
**FASCIA/SOFFITS:** WHITE UPVC  
**GUTTERING/DOWNPipes:** BROWN UPVC  
**WINDOWS:** BROWN UPVC  
**DOORS:** WHITE UPVC

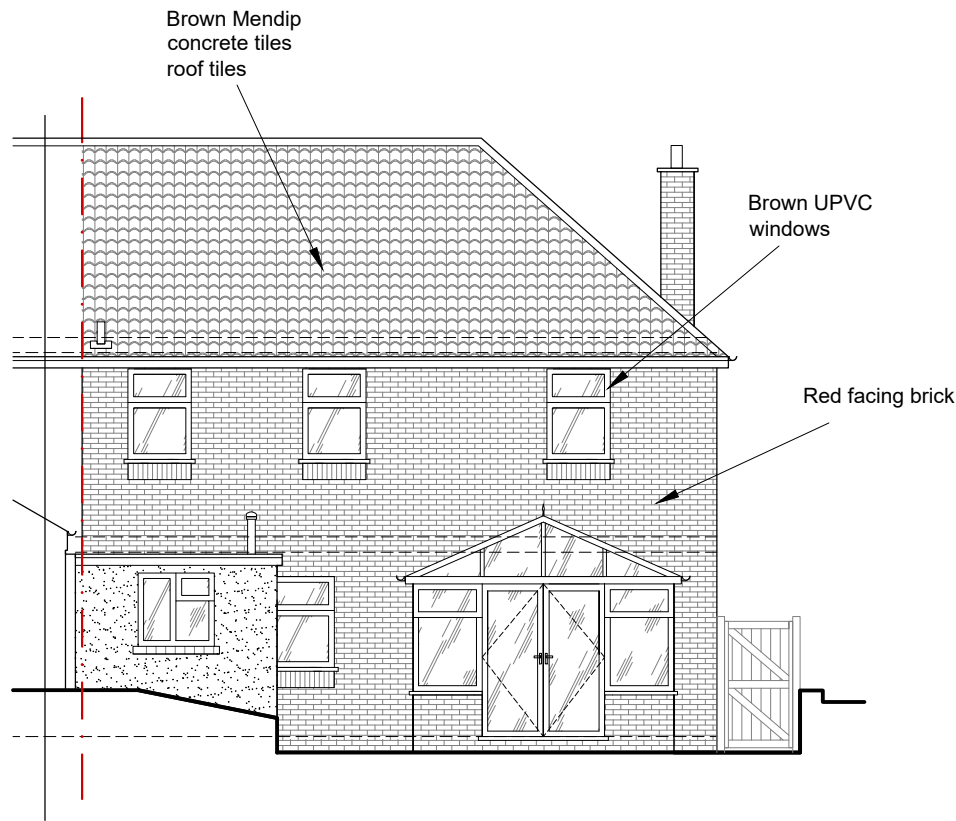

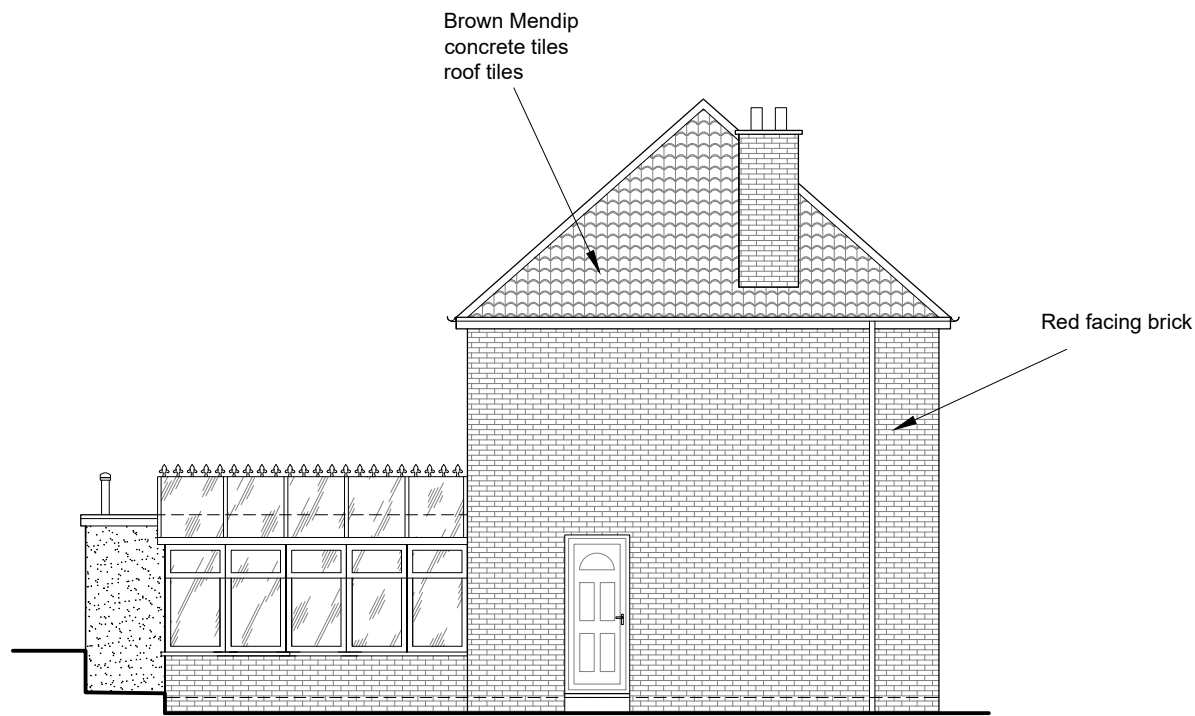

**EXISTING REAR (NORTH EAST) ELEVATION**



**EXISTING SIDE (NORTH WEST) ELEVATION**



A3 SHEET

 <p><b>JLS Design Services</b></p>  <p>23 High Street, Yatton North Somerset BS49 4JD</p> <p>T. 01934 838 152 E. Office@jlsdesignservices.co.uk W. www.jlsdesignservices.co.uk</p>	JOB No. <b>JLS-2022-0047</b>	DRAWN <b>MS</b>	DATE <b>11/05/2022</b>	REV	PROJECT <b>TWO STOREY REAR EXTENSION</b>		
	NOTES					ADDRESS <b>29 SOUTHLANDS WAY, CONGRESBURY, BS49 5BW</b>	
	General Notes This drawing and design is copyright to JLS Design Services and remains the property of JLS Design Services, and as such the contents must not be disclosed to anyone or reproduced in any way without prior consent from JLS Design Services.					DRAWING TITLE <b>EXISTING ELEVATIONS</b>	
	SCALE <b>1:100</b>		SIZE <b>A3 SHEET</b>		DRAWING NUMBER <b>JLS-3</b>		