

PROPOSED EXTERNAL FINISHES

- PITCHED ROOF: BROWN MENDIP CONCRETE TILE
- FLAT ROOF: GREY FELT/GRP
- EXT WALL FINISH: RED FACING BRICK & GREY WEATHERBOARD CLADDING
- FASCIA/SOFFITS: WHITE UPVC
- GUTTERING/DOWNPipes: BROWN UPVC
- WINDOWS: BROWN UPVC
- DOORS: WHITE UPVC

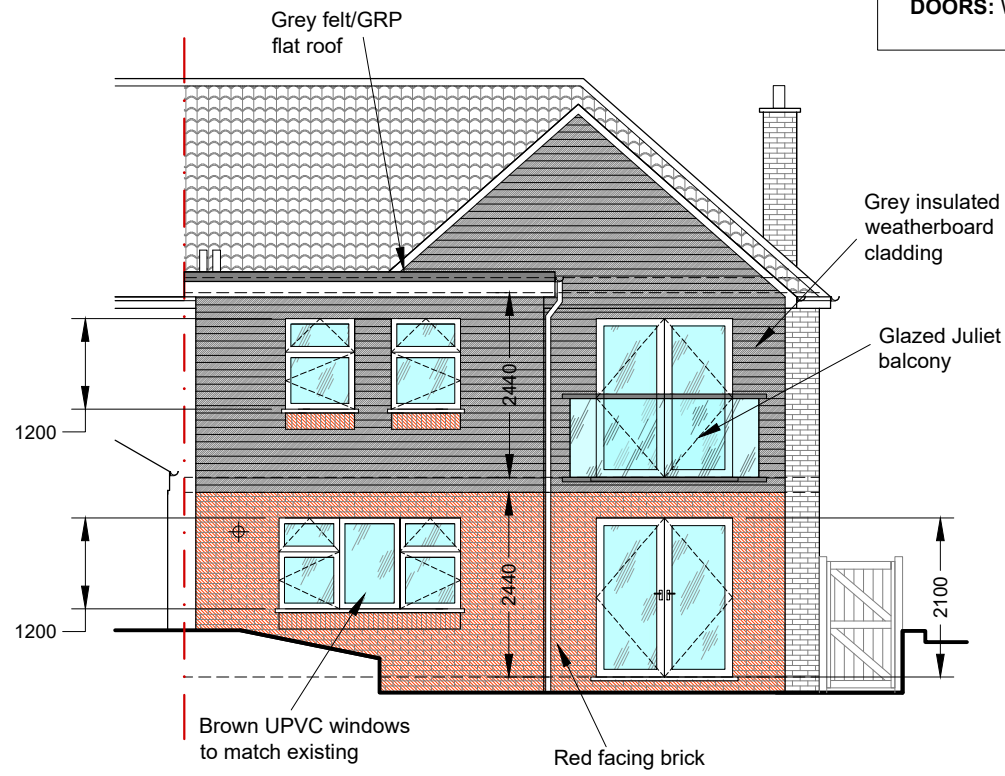

PROPOSED REAR (NORTH EAST) ELEVATION

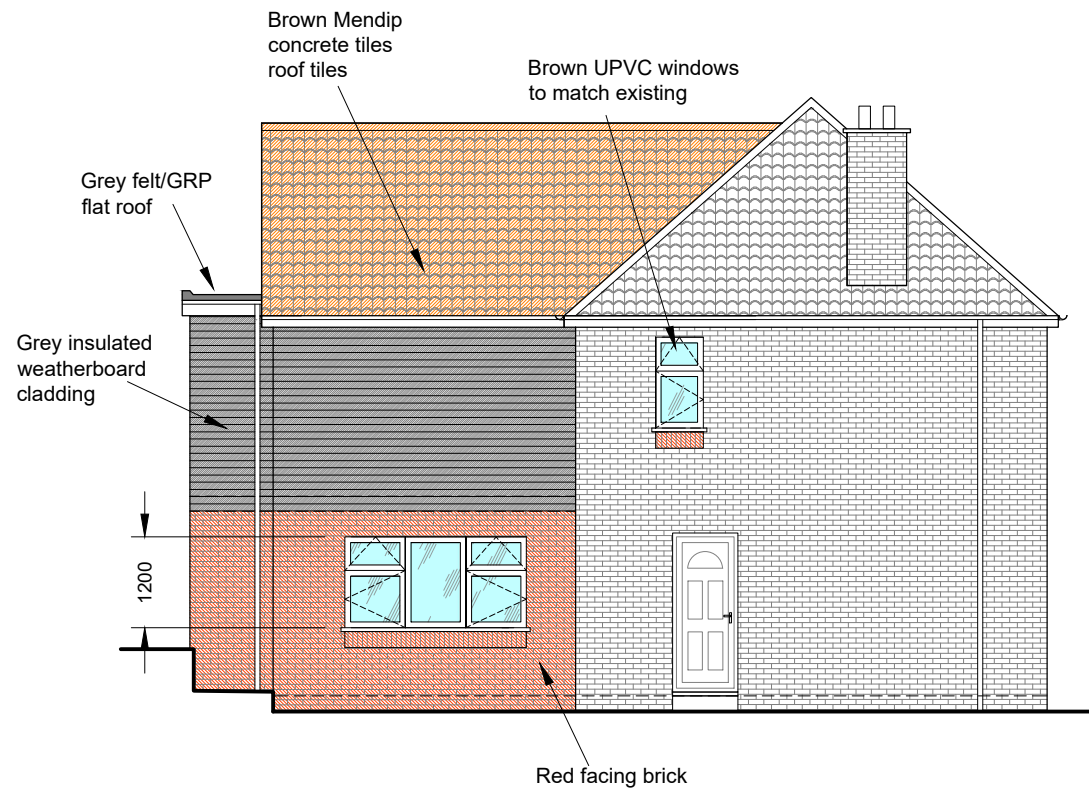



PROPOSED SIDE (NORTH WEST) ELEVATION



REV C 04/07/2022: Revised to suit Clients comments.	MS
REV B 01/07/2022: Revised to suit Clients comments.	MS
REV A 17/05/2022: Revised to suit Clients comments.	MS

A3 SHEET

 <p>JLS Design Services</p> <p></p> <p>23 High Street, Yatton North Somerset BS49 4JD</p> <p>T. 01934 838 152 E. Office@jlsdesignservices.co.uk W. www.jlsdesignservices.co.uk</p>	JOB No. JLS-2022-0047	DRAWN MS	DATE 11/05/2022	REV C	PROJECT TWO STOREY REAR EXTENSION			
	NOTES					ADDRESS 29 SOUTHLANDS WAY, CONGRESBURY, BS49 5BW		
	General Notes This drawing and design is copyright to JLS Design Services and remains the property of JLS Design Services, and as such the contents must not be disclosed to anyone or reproduced in any way without prior consent from JLS Design Services.					DRAWING TITLE PROPOSED ELEVATIONS		
		SCALE 1:100		SIZE A3 SHEET		DRAWING NUMBER JLS-6		