© This drawing and design are copyright.

Do not scale from this drawing. Use only figured dimensions. If in doubt, ask.
All dimensions are to be checked on site.
Any discrepancies should be reported immediately to the Architect.

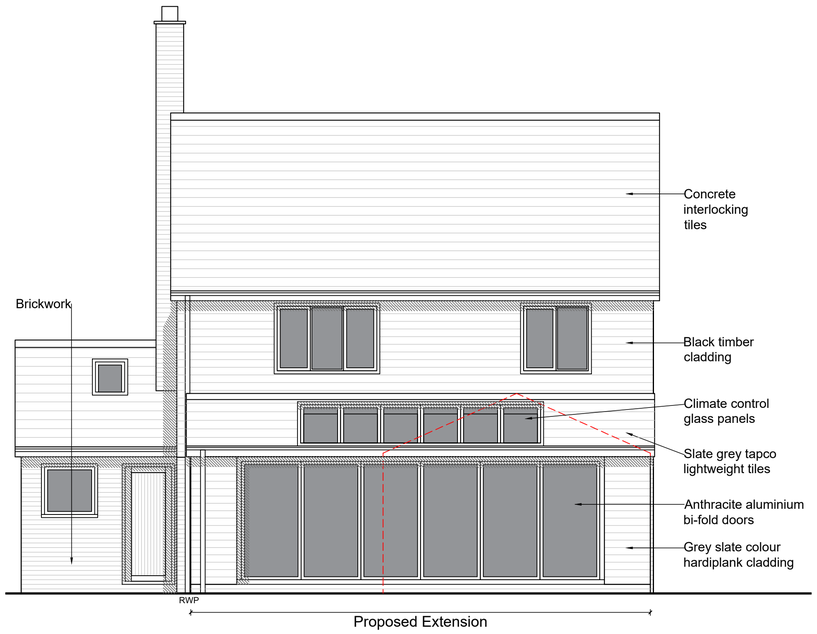

West Elevation

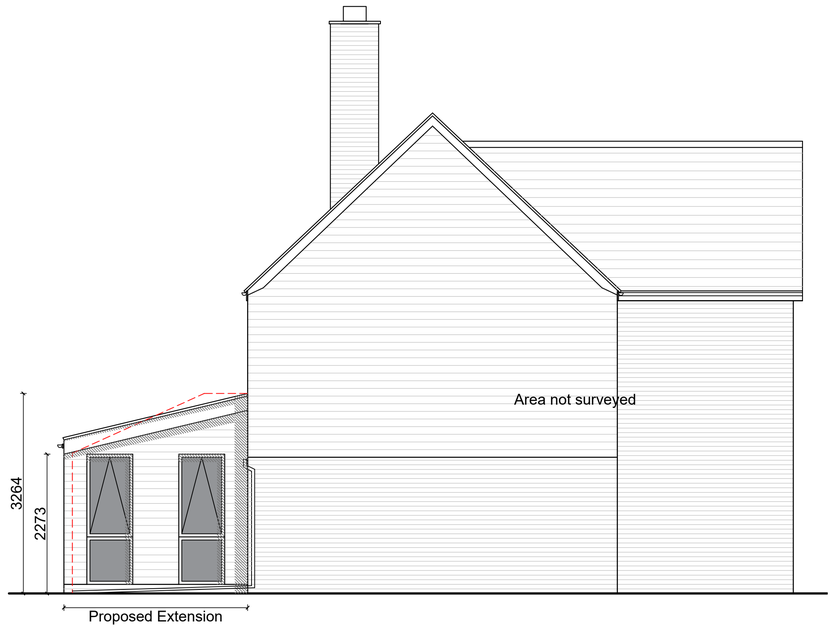

South Elevation

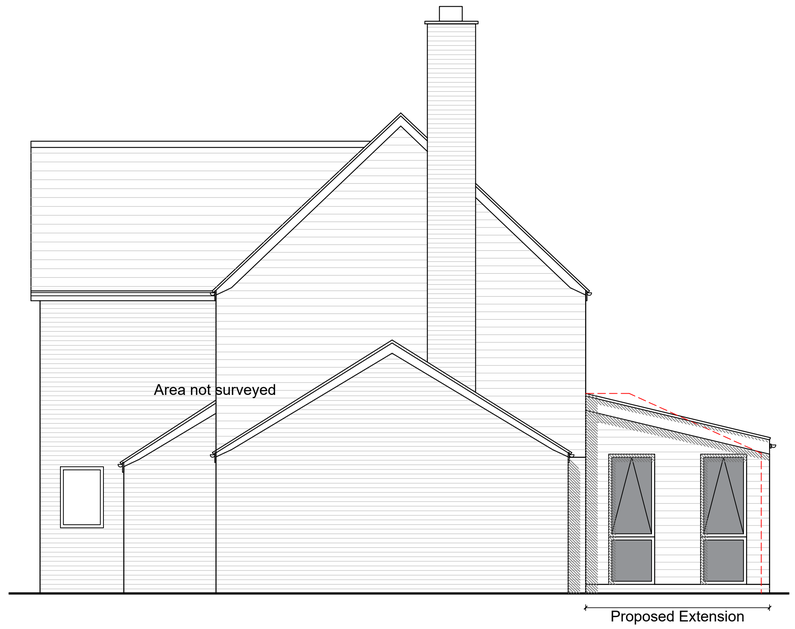

North Elevation

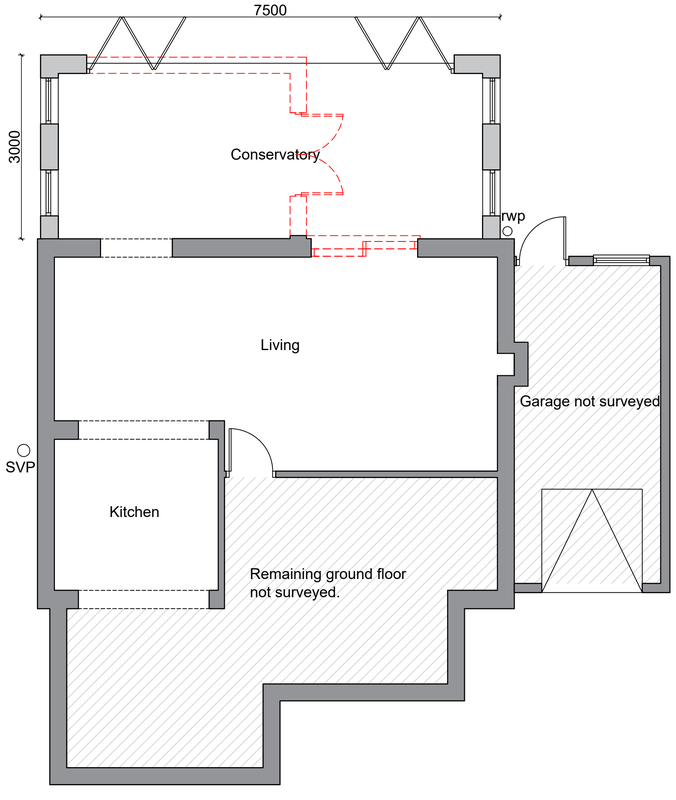

Ground Floor Plan

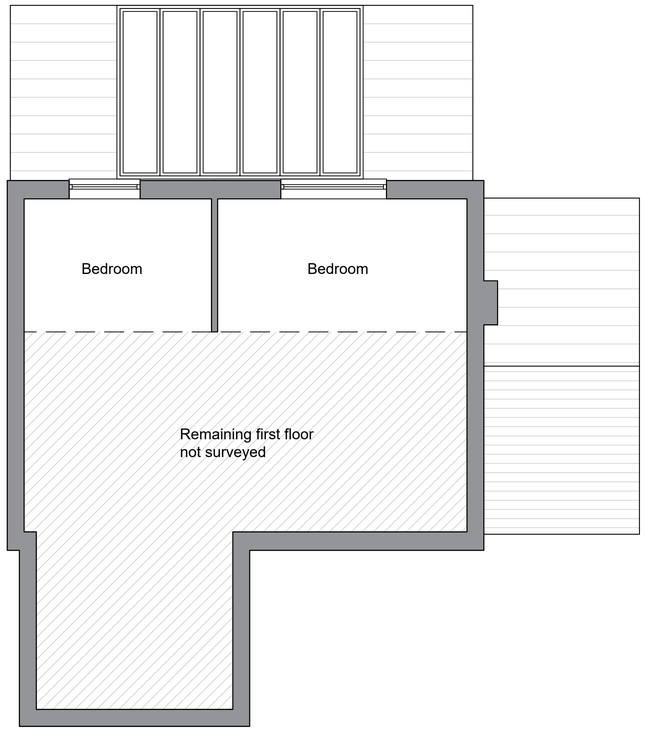

First Floor Plan

1:50 0 1 2 3 4 5m

DATE	REV	DESCRIPTION	DRAWN
-	-	-	-

PatrickAllen&Associates
Architects

architects@patrickallen.org.uk
www.patrickallen.org.uk
+44 (0)1473 620660

2 Grange Business Centre
Tommy Flowers Drive
Grange Farm
Kesgrave, Ipswich
Suffolk, IP5 2BY

Project
Proposed Extension and Alterations at;
3 Troon Court, Fornham St Martin,
Bury St Edmunds, IP28 6TJ

Client
Mr J Gould

Drawing Title
Proposed Plans and Elevations

Drawing Status
Planning

Scale	Paper Size	Date	Drawn
1:50	A1	June 2022	AG

Drawing Number	Drawing Rev
4345-05	/

© 2022 Patrick Allen & Associates Limited | Registered No: 4694261