

© This drawing and design are copyright.
 Do not scale from this drawing. Use only figured dimensions. If in doubt, ask.
 All dimensions are to be checked on site.
 Any discrepancies should be reported immediately to the Architect.

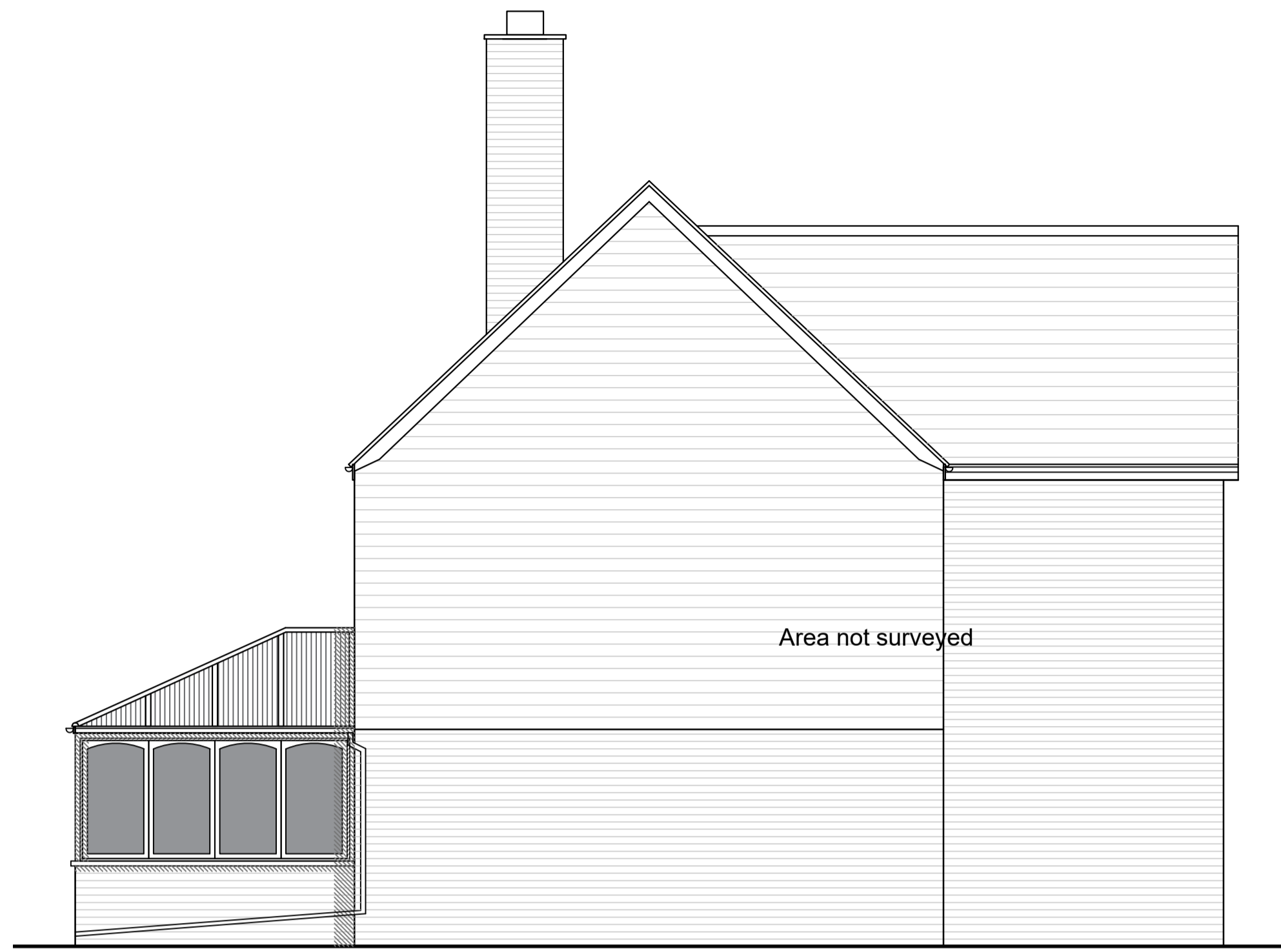

West Elevation



South Elevation

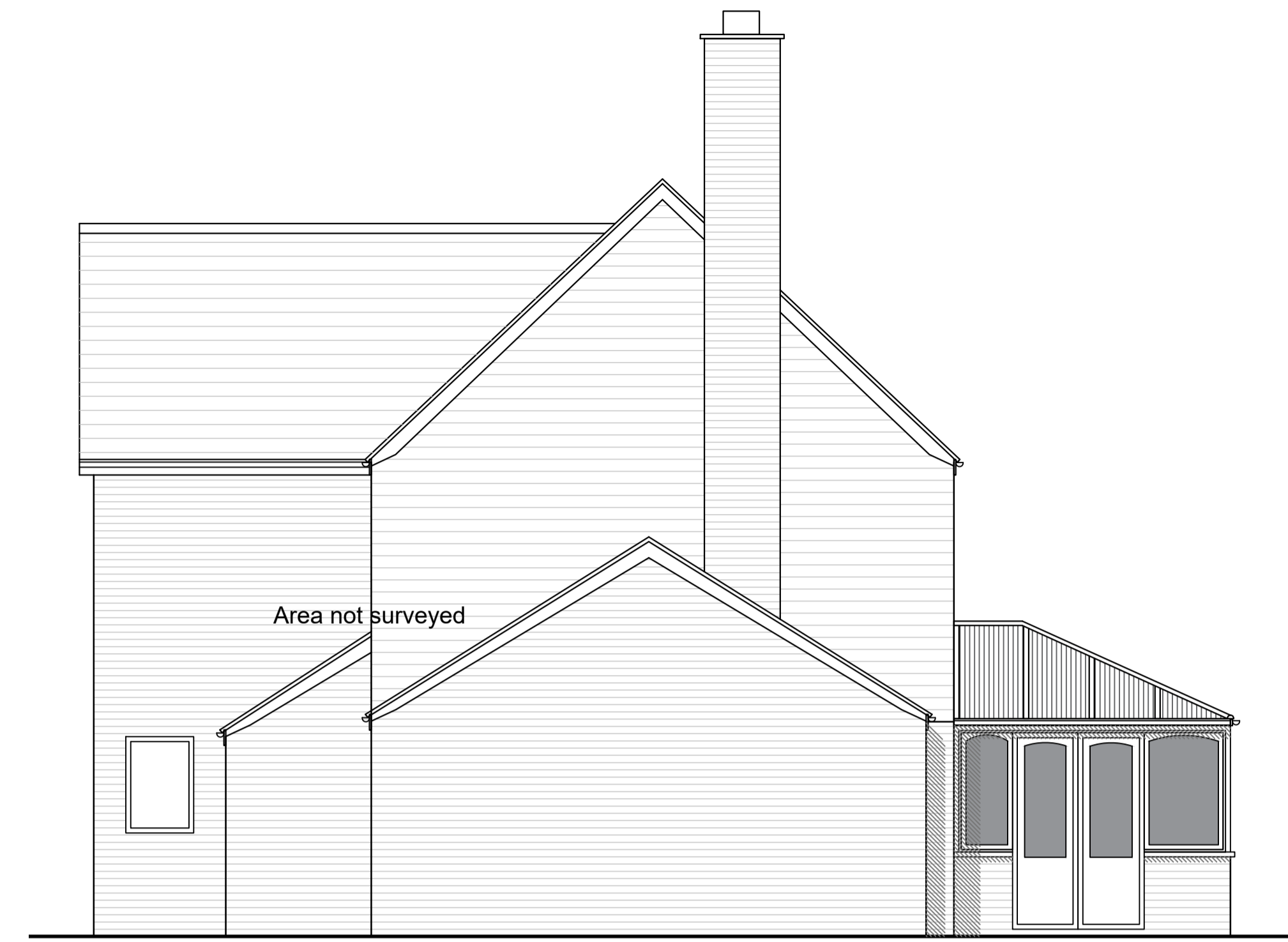

North Elevation

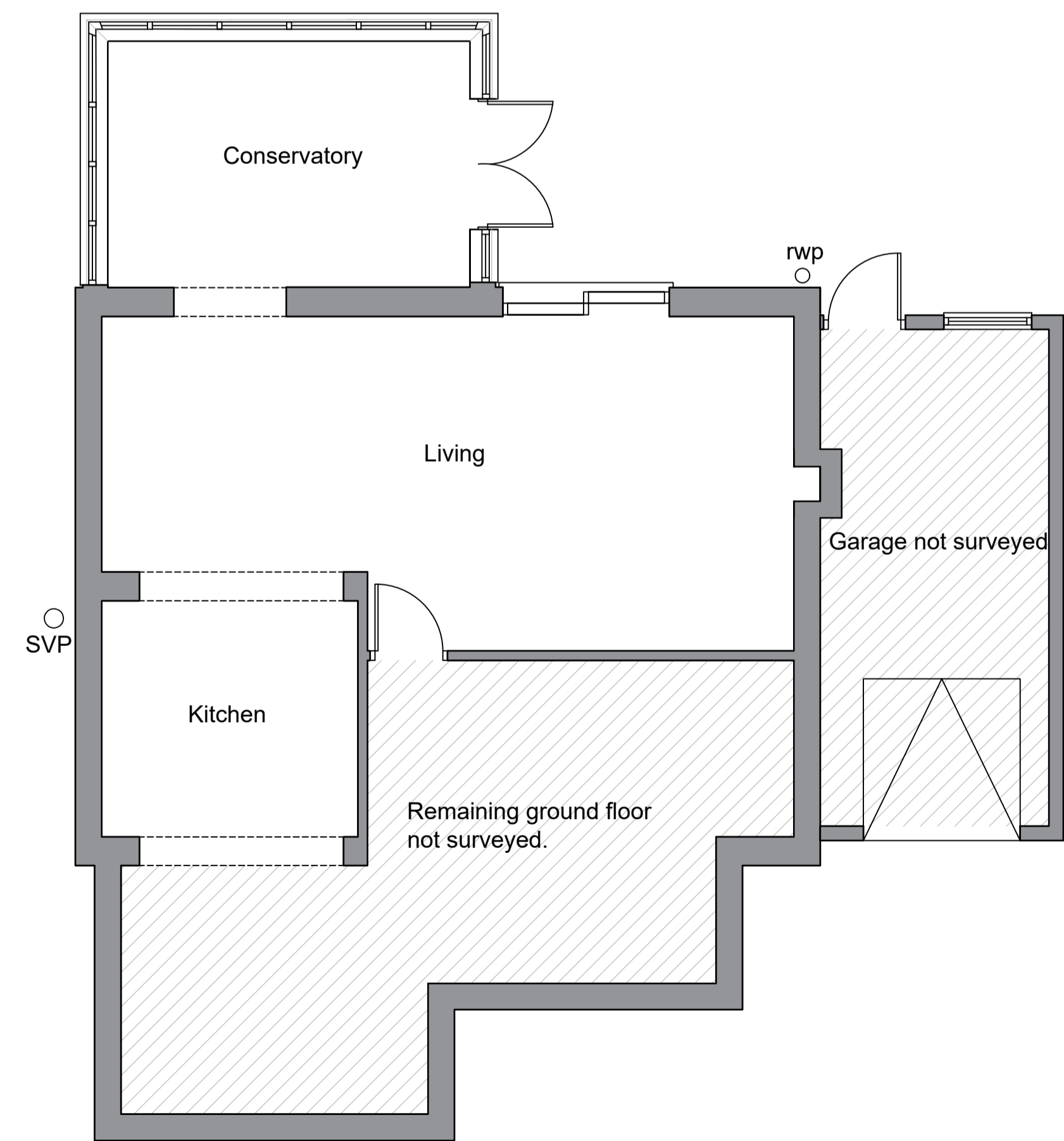

Ground Floor Plan

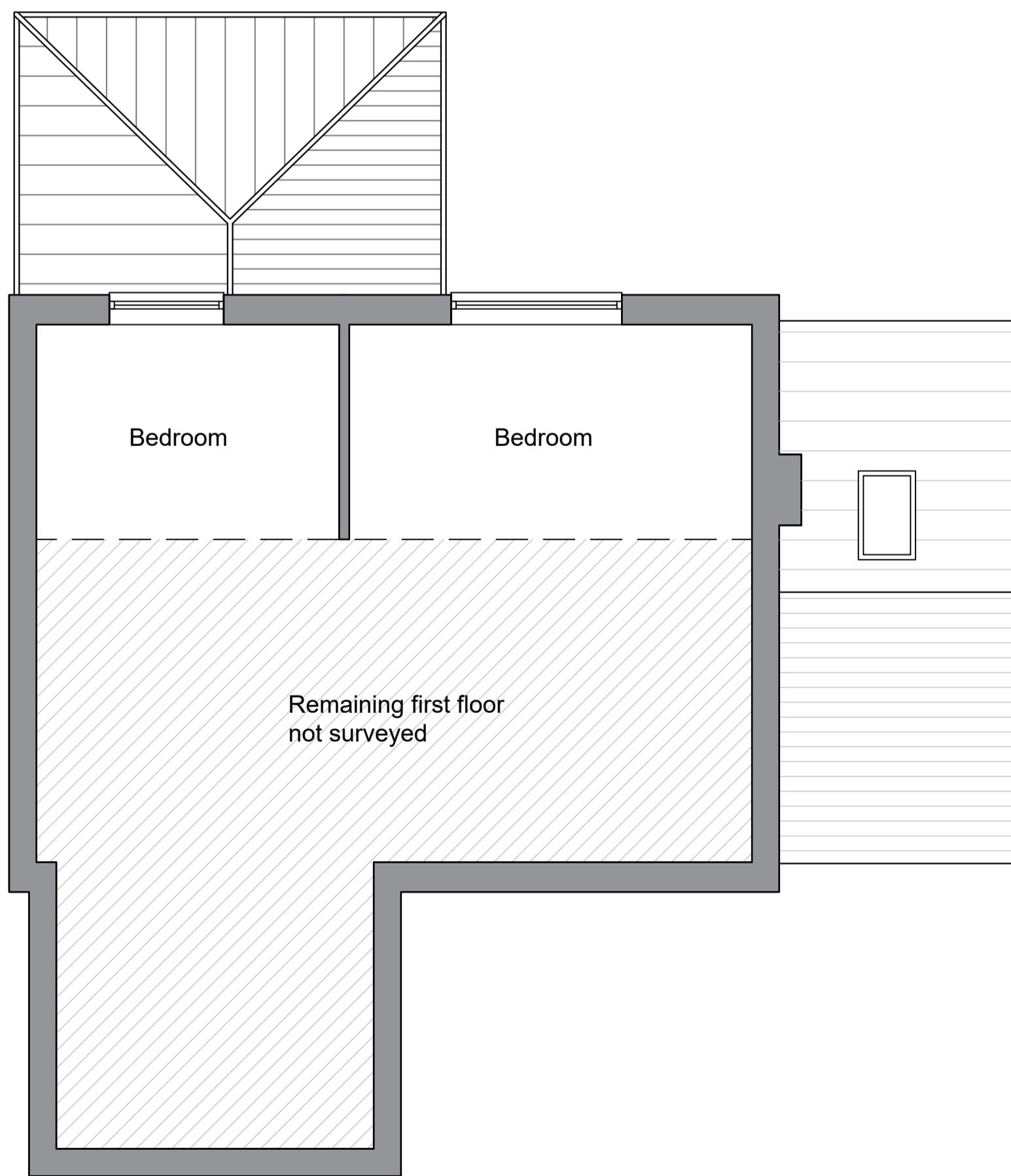

First Floor Plan

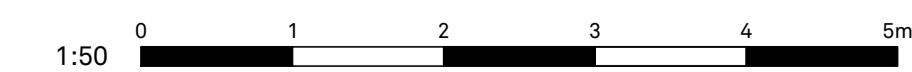

DATE	REV	DESCRIPTION	DRAWN
PatrickAllen&Associates Architects			
architects@patrickallen.org.uk		2 Grange Business Centre	
www.patrickallen.org.uk		Tommy Flowers Drive	
+44 (0)1473 620660		Grange Farm	
		Kesgrave, Ipswich	
		Suffolk, IP5 2BY	
Project			
Proposed Extension and Alterations at:			
3 Troon Court, Fornham St Martin,			
Bury St Edmunds, IP28 6TJ			
Client			
Mr J Gould			
Drawing Title			
Existing Plans and Elevations			
Drawing Status			
Planning			
Scale	Paper Size	Date	Drawn
1:50	A1	June 2022	AG
Drawing Number	Drawing Rev		
4345-03	/		
© 2022 Patrick Allen & Associates Limited Registered No. 4694261			