



Existing East Elevation  
1:100



Existing West Elevation  
1:100



Existing North Elevation  
1:100

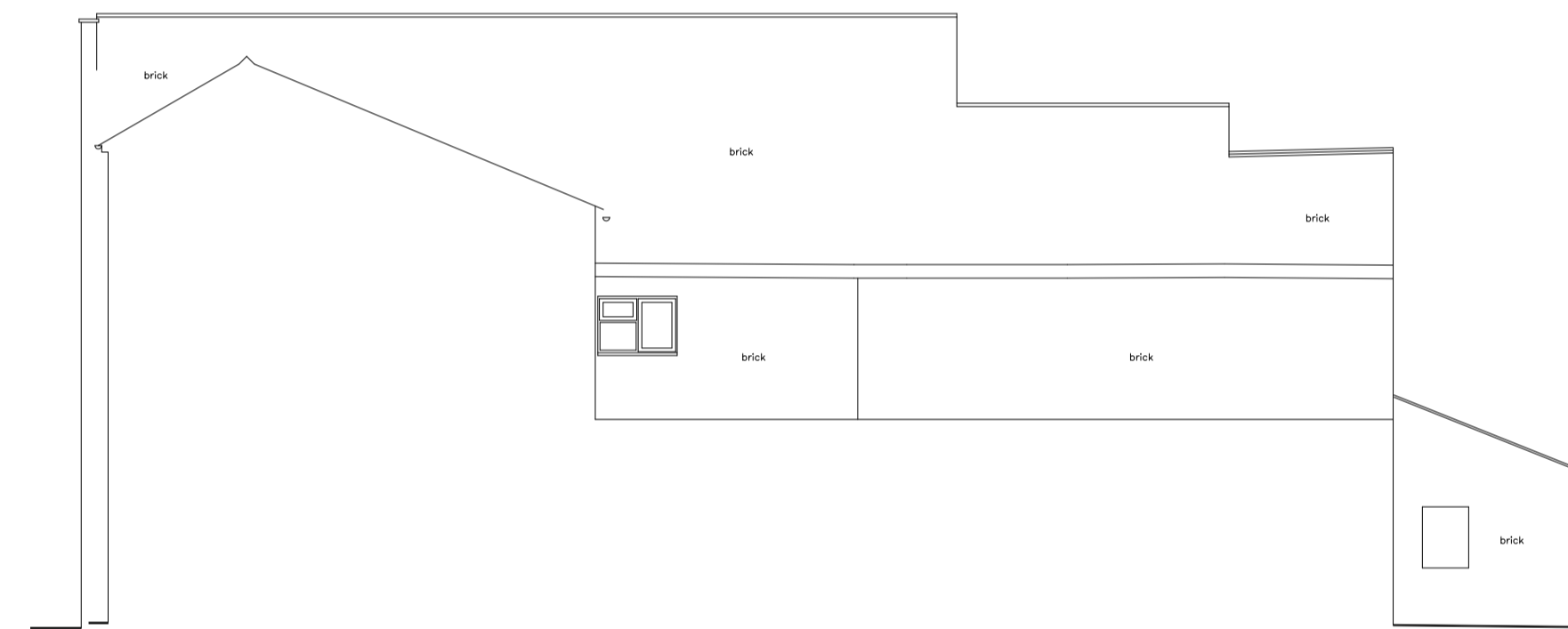

Existing South Elevation  
1:100

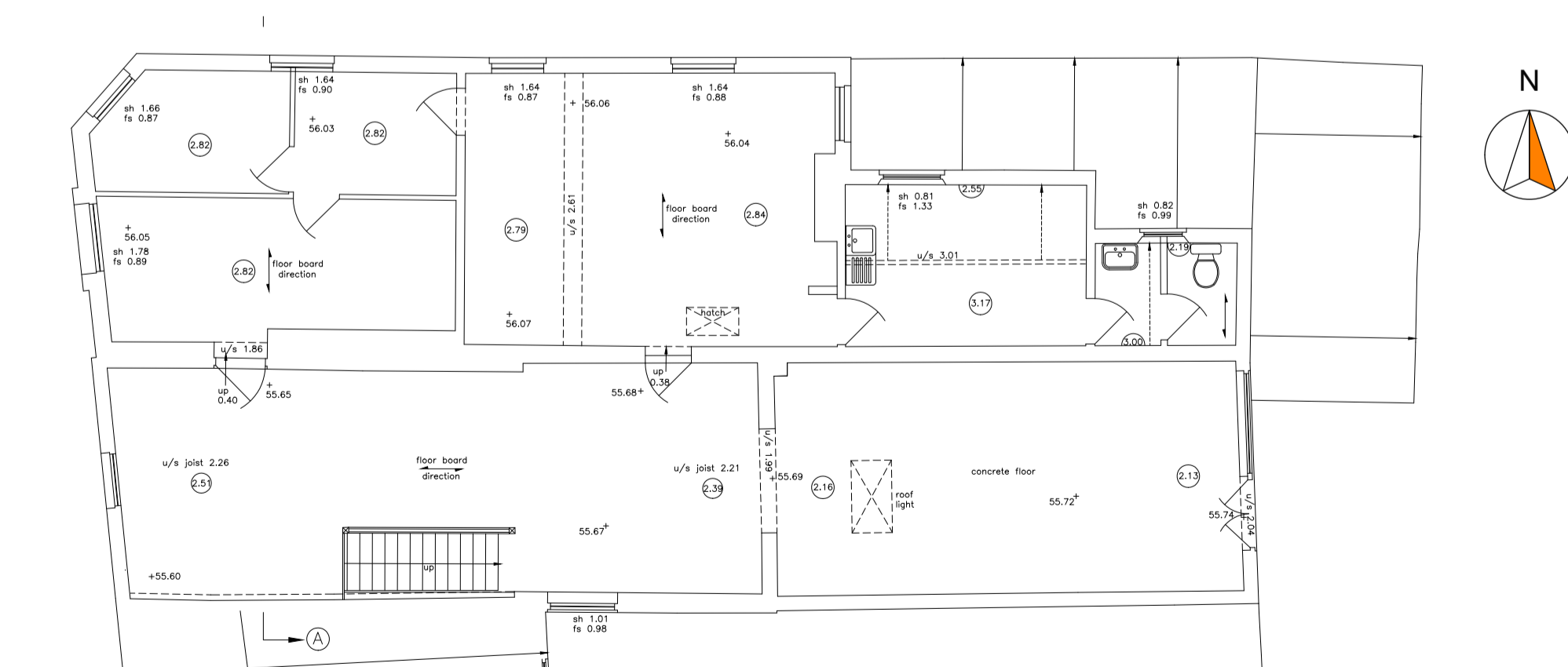

Existing First Floor Plan  
1:100

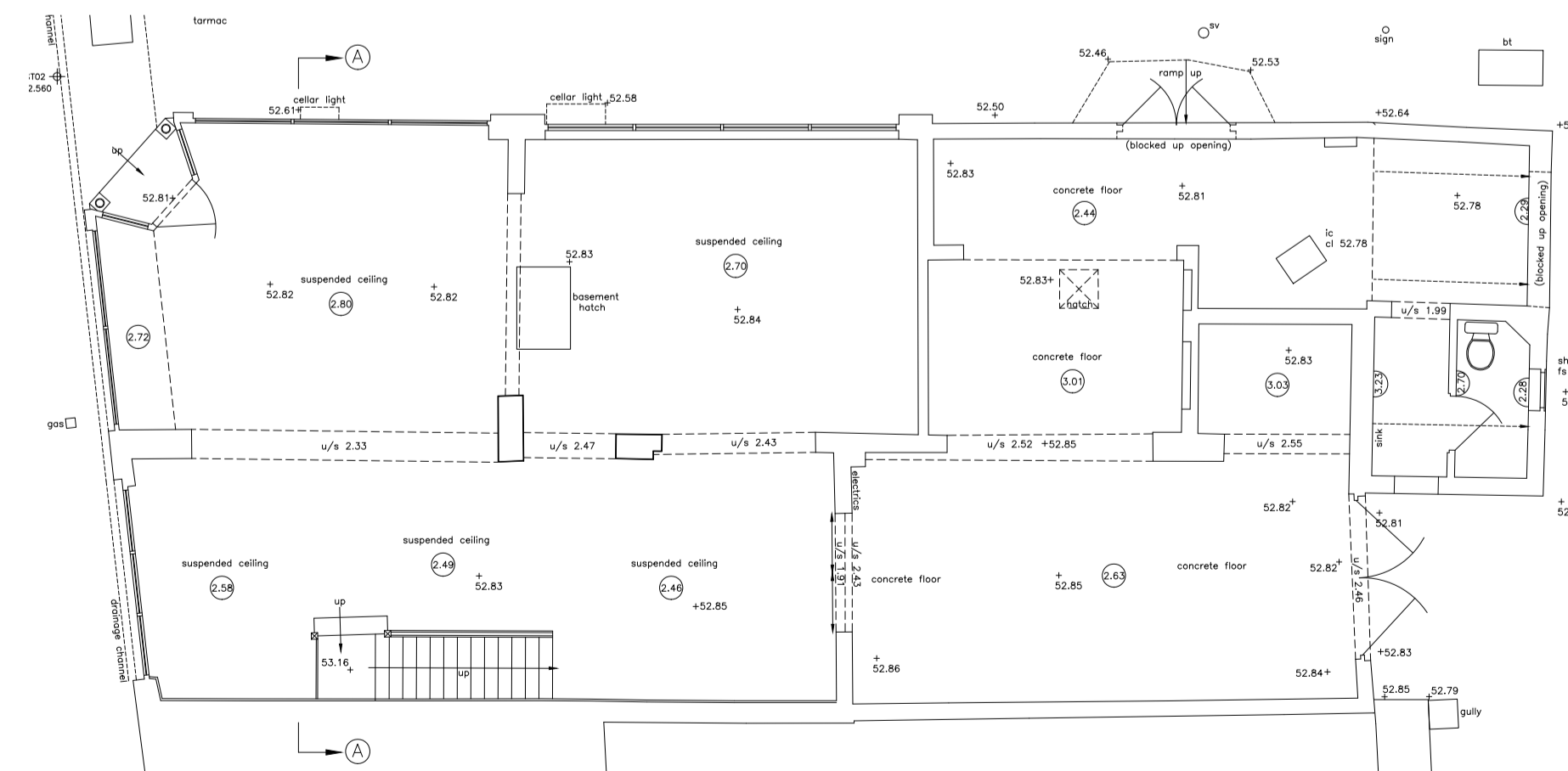

Existing Ground Floor Plan  
1:100

**Disclaimer:**

This drawing is subject to copyright ©, and is the property of AT Architects Limited and must not be copied in whole or in part without their written permission. This drawing should be read in conjunction with all the appropriate consultants design drawings, together with any other AT Architects Limited drawings and the appropriate specification as issued. No liability will be accepted for any amendments made to this drawing by third parties.

This drawing must not be scaled. The contractor is to report all dimensional discrepancies, errors or omissions to AT Architects Limited prior to commencing construction works. The Contractor should also check and verify all building levels, site positioning, services, levels, drains etc. prior to commencing any works, and notify AT Architects Limited of any discrepancies or inaccuracies accordingly.

**Checked by:**

MLB

**Revisions:**

Layout	Change Name	Issue Date

RevID	Issue Name	Issue Date	Issued By
01	Planning Issue	11/09/2019	MarkBranch

ArchCAD

Project:  
Proposed Conversion into  
Residential Units  
15-17 Clemens Street  
  
Leamington Spa  
CV31 2DW  
Mr K Sapra

**Drawing Title:**

Existing Plans and  
Elevations

Date:  
11/09/2019

Purpose of Issue:  
Survey

Drawn by: Scale: Sheet:  
MLB 1:100 A1

Drawing No: Rev: 1420-0200-01



Survey