

existing site and roof plan

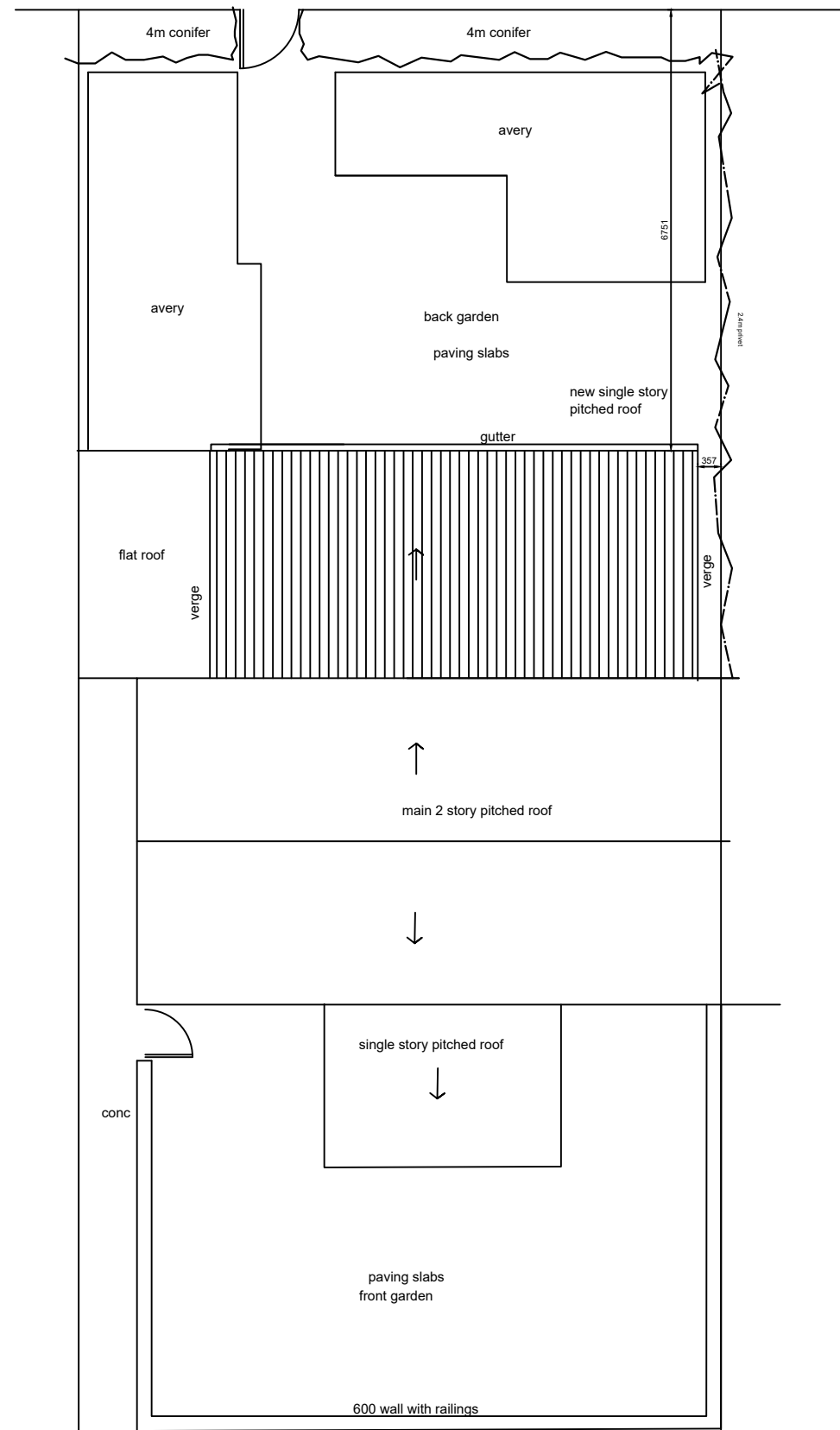

proposed site and roof plan

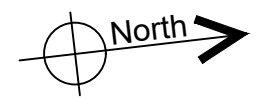

**Durham & Darlington Home Improvement Agency**  
 Customer Access Point  
 St Johns Square  
 Sophia Street  
 Seaham  
 Co. Durham  
 SR7 7JE



**cummings**  
 Architects Limited  
 17 Killingworth Drive • Sunderland • SR4 8QQ • Tel: 07985442755  
 e-mail: info@cummingsarchitects.co.uk

PROJECT  
**8 Folly Terrace, DH1 5DS**

DRAWING TITLE  
**existing and proposed site plans**

DATE	SCALE	JOB NO.	DRAWING NO.	REV.
24.07.18	100@ A3	18112	01	*

Drawing and design copyright of Cummings Architects Limited. Cummings Architects LTD. accepts no liability to third parties arising out of the unlawful reproduction or use of this drawing. Dimensions to be confirmed on site before work commences & ordering of materials. Any discrepancies must be reported to Architect before any work is undertaken. This drawing is to be read in conjunction with relevant consultants information and specifications.