

TO NEWSHAM FARM
 ← SOUTH NEWSHAM ROAD → TO THE COOPER

LOCATION 1:1000.

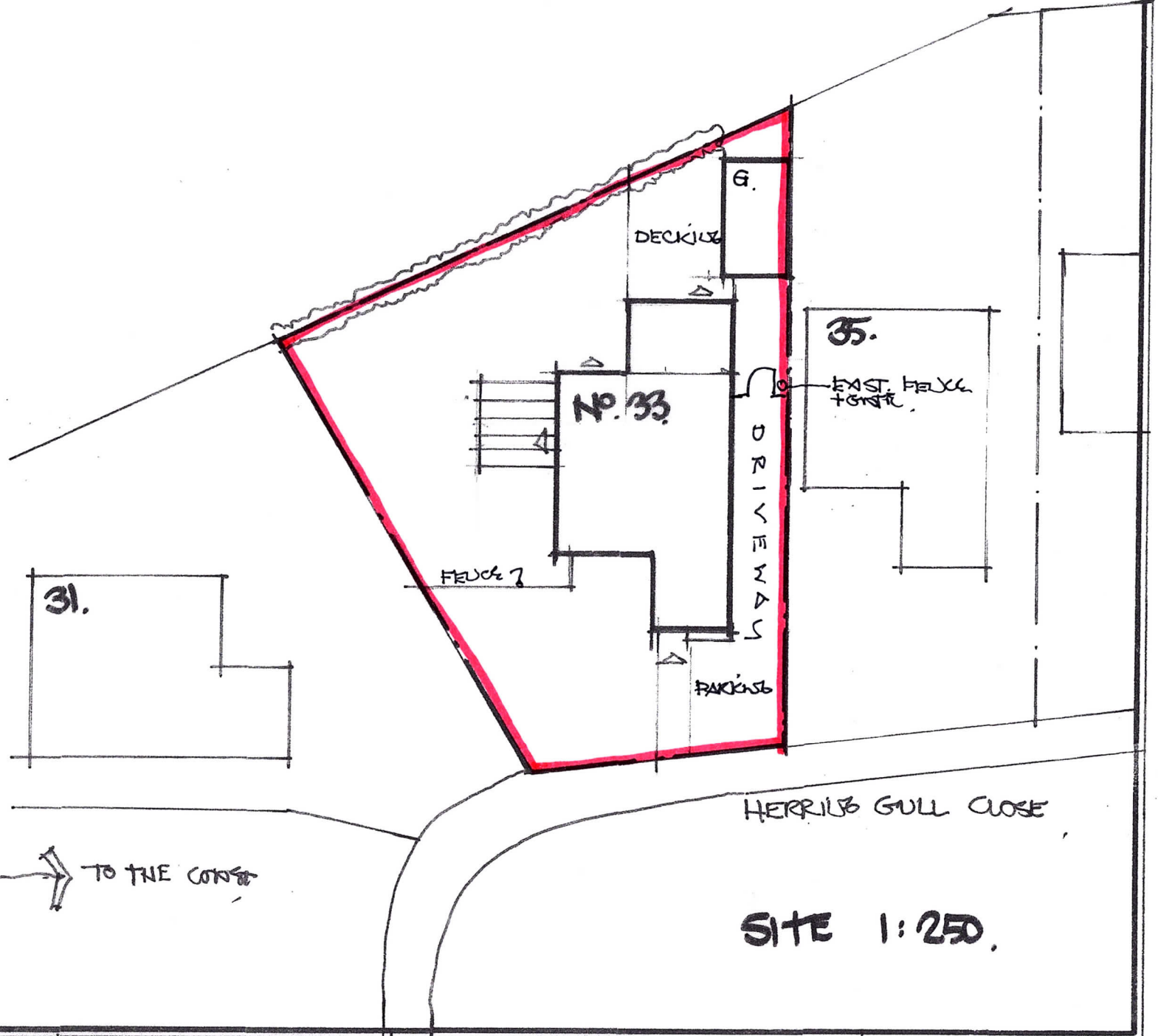

HERRING GULL CLOSE

SITE 1:250.

PROPOSED UTILITY ROOM +
 ALTERATIONS TO
 33 HERRING GULL CLOSE, BUILT BY
 MRS + MRS T. WIDEC

LOCATION + SITE
 PLAN
 AS EXISTING.

DRG NO:
 NDA-0045
 001.

SCALE:
 1:250/1:1000
 @A3

REV:
 -

DATE:
 MARCH 2021

NOTES
 TO BE REBUILT CONSTRUCTION WITH
 DUBS 002+003.

NDA