

existing first floor plan

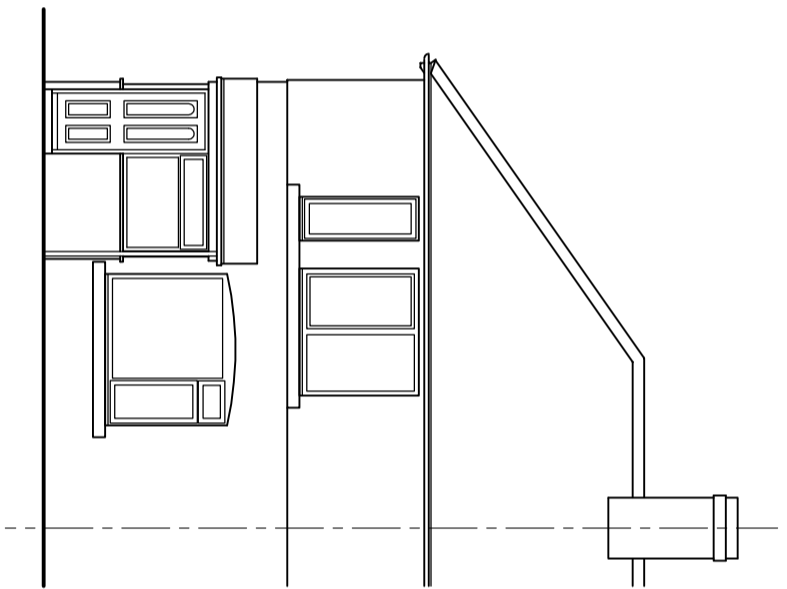

existing south elevation

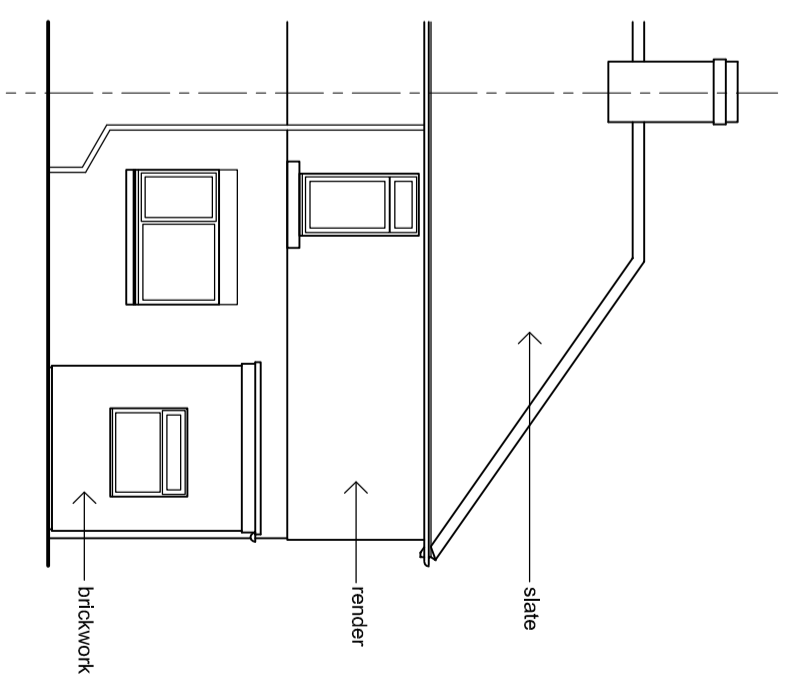

existing north elevation

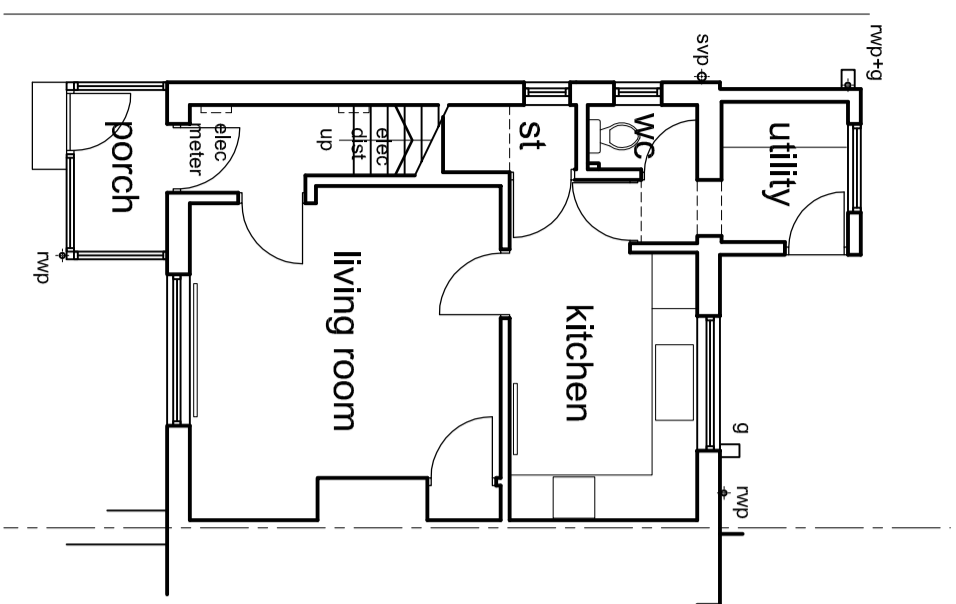

existing ground floor plan

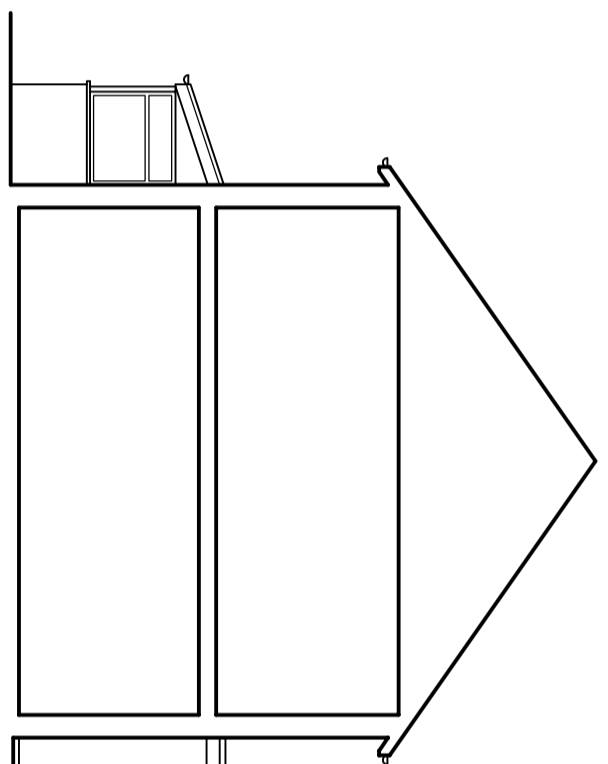

existing section/east elevation

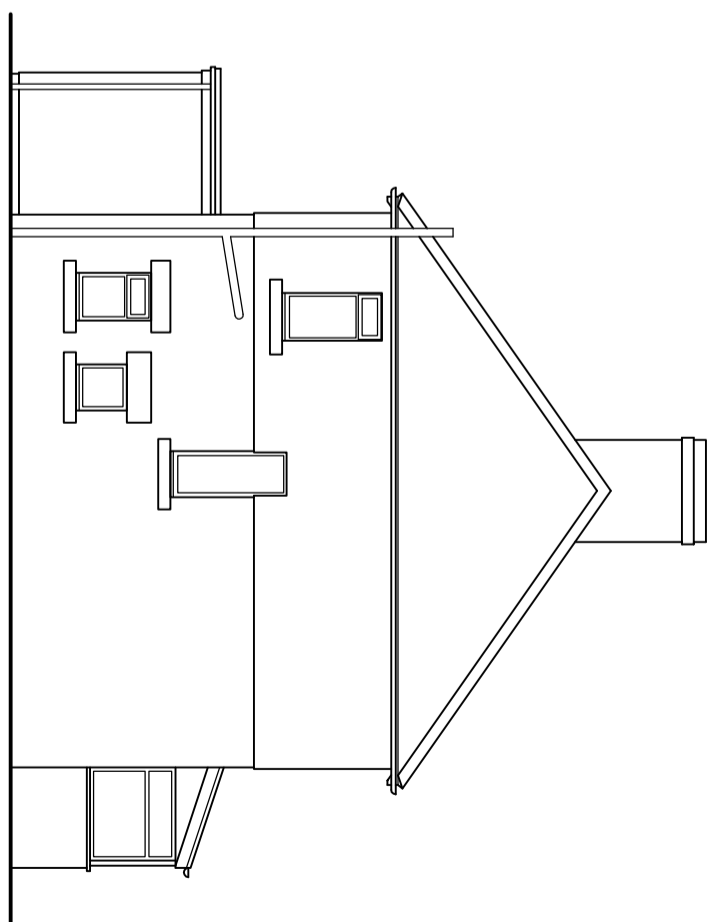

existing west elevation

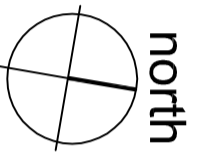

scale 1:100 printed A3 size

client	Terry Collins	scale	1 : 100
project	11 South View, Hippsburn, Alnwick	drawing	Existing Floor Plans and Elevations
title	Northumberland NE66 3PZ	date	June 2022
drawing	Existing Floor Plans and Elevations	drawing	number 11SV/01