

proposed west elevation

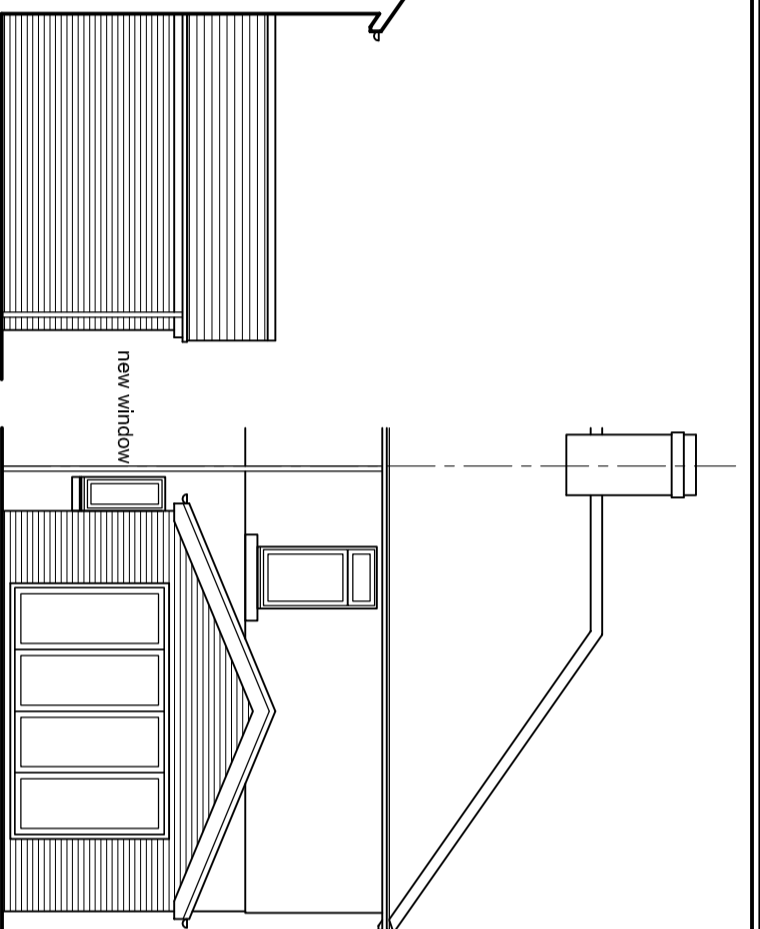

proposed north elevation

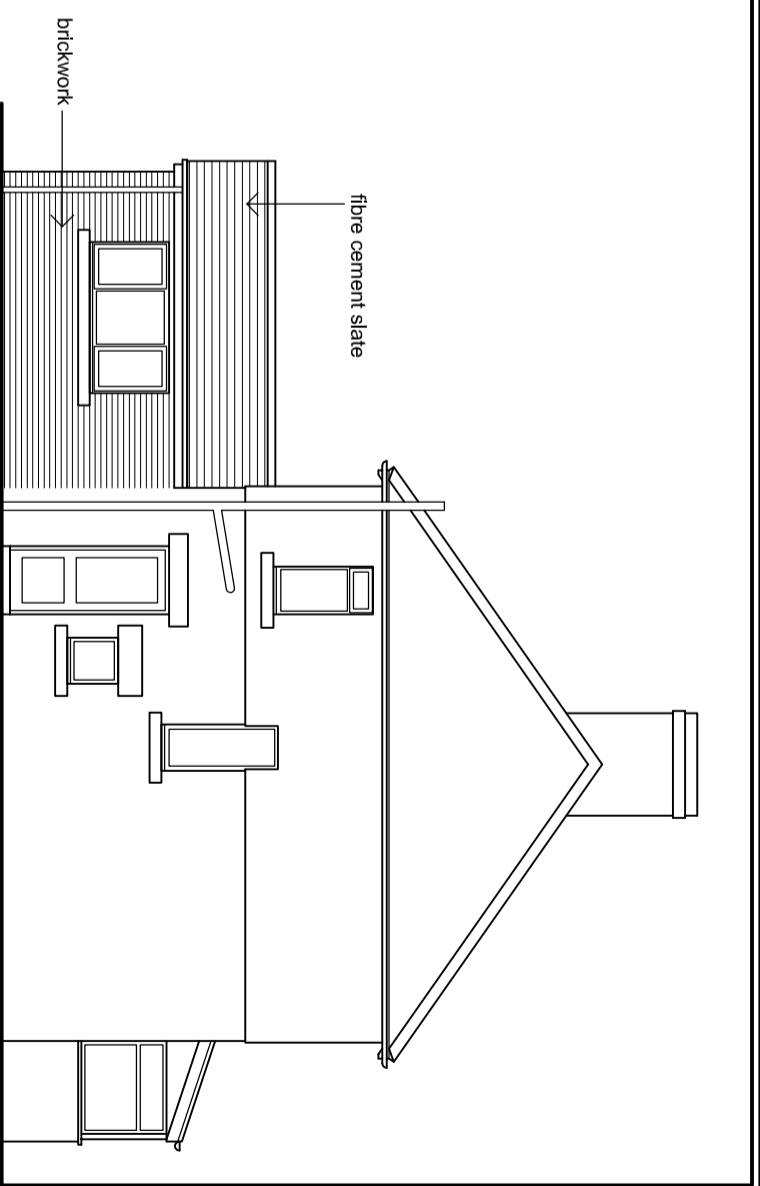

proposed west elevation

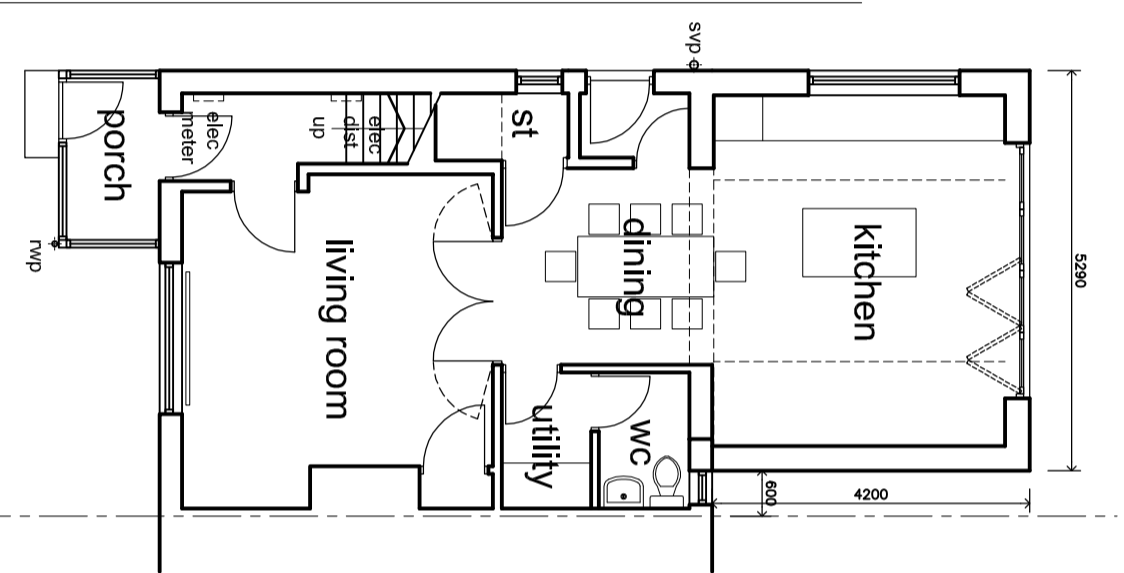

proposed ground floor plan



north

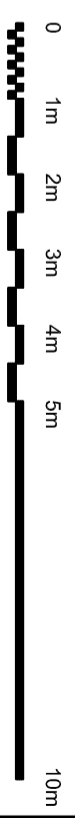

scale 1:100 printed A3 size

client	Terry Collins
project title	11 South View, Hippsburn, Alnwick
drawing title	Proposed Floor Plan and Elevations
date	June 2022
drawing number	11SV/02
scale	1 : 100