

Crown copyright 2013 Licence No. 100047474

556000

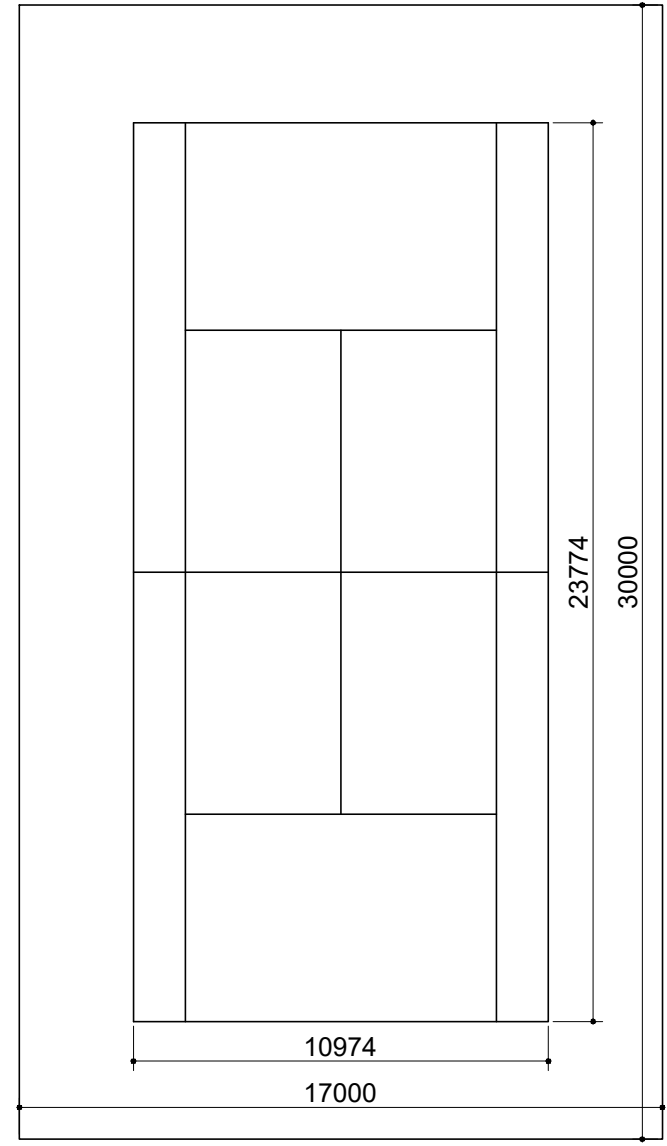
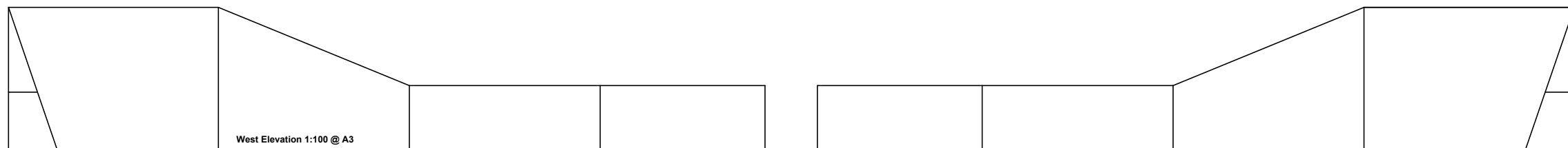
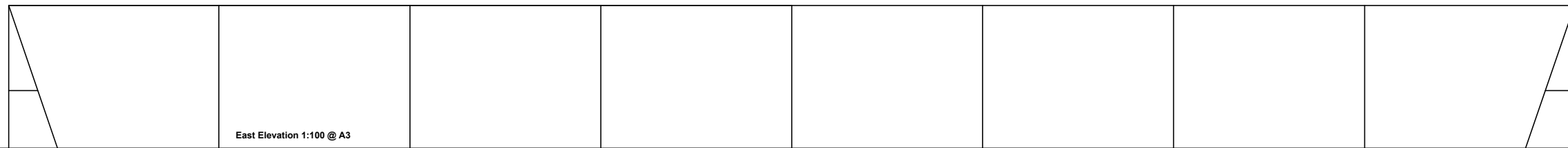
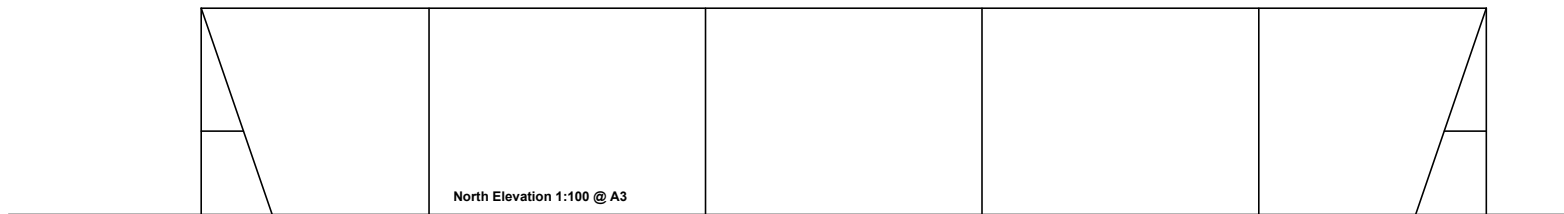
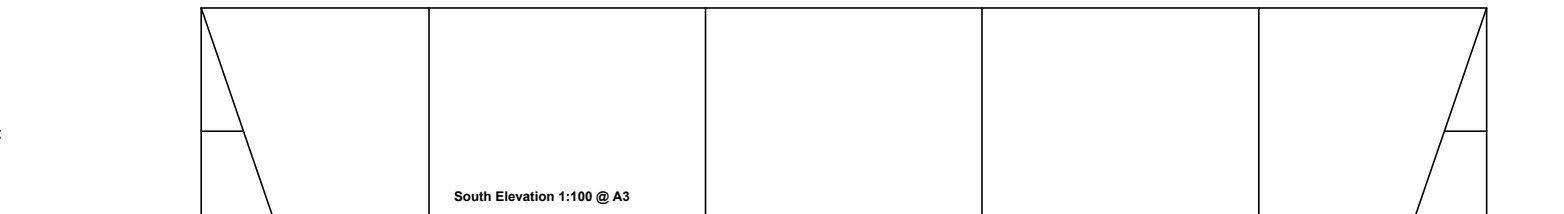

This scheme is subject to Town Planning and all other necessary consents. Dimensions, areas and levels where given are only approximate and subject to site survey. All dimensions are to be checked on site, do not scale. This drawing is to be read in conjunction with all relevant consultants' and/or specialists' drawings / documents and any discrepancies or variations are to be notified to the architects before the affected work commences. All queries relating to design of foundations, floor slabs and any structural elements are to be referred to the structural engineering consultant for resolution. All feasibility studies are subject to full site survey.

The workmanship of all relevant trades and building operations shall comply with the recommendations of British Standard (BS) 8000:1989 parts 1-15 inclusive. All design and construction is to be in accordance with the Construction, Design and Management Regulations 2015. Existing buildings remain unsurveyed.

Revisions:

PLANNING	client	Mr & Mrs Astin	drwg no.	1339C.P.02	CambridgeArchitects Ltd. Studio 18 23 King Street Cambridge CB1 1AH tel: 01223 967789 e-mail: info@cambridge-architects.co.uk web: www.cambridge-architects.co.uk
	project	Annex & Tennis Court Hill Side House	rev	A	
	address	Heath Road, Swaffham Bulbeck Cambs, CB25 0LS	scale	Varies @ A3	
	drawing	Site Plan and Tennis court	date	April 2022	

