

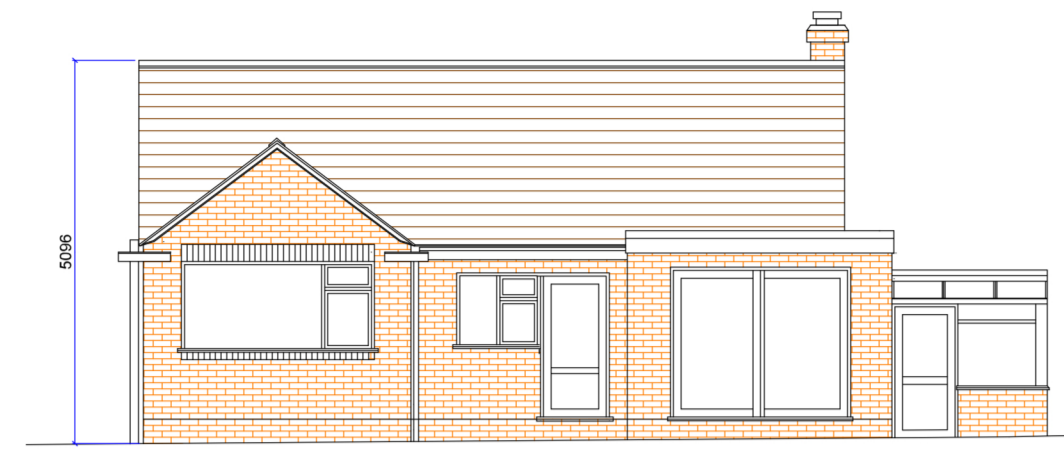

EXISTING FRONT ELEVATION 1:100

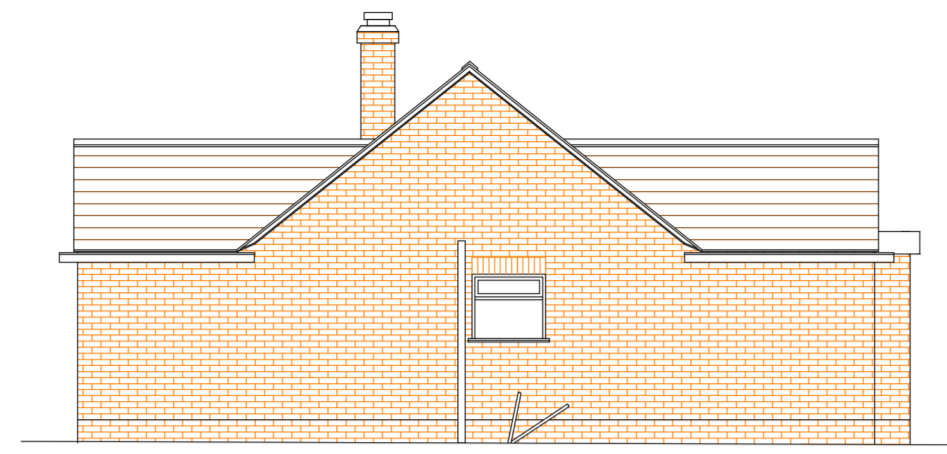

EXISTING REAR ELEVATION 1:100



EXISTING NORTH FACING ELEVATION 1:00

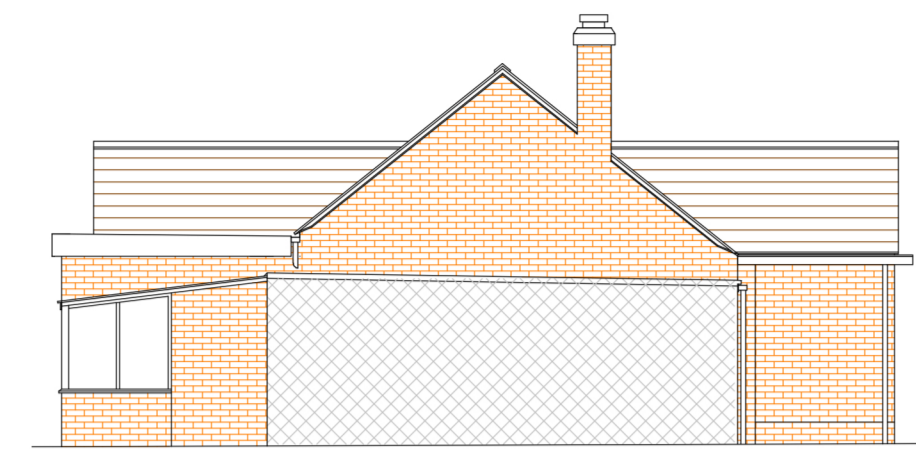

EXISTING SOUTH FACING ELEVATION 1:00

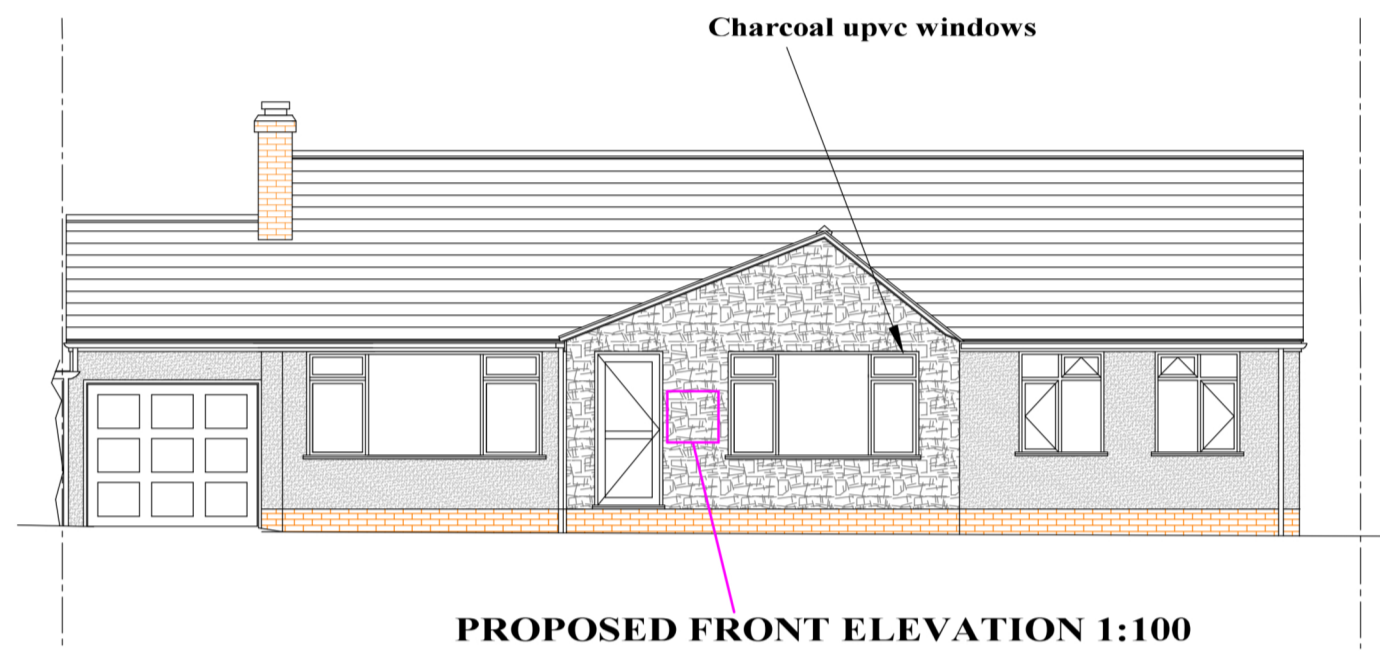

PROPOSED FRONT ELEVATION 1:100

Grey dry-stone cladding

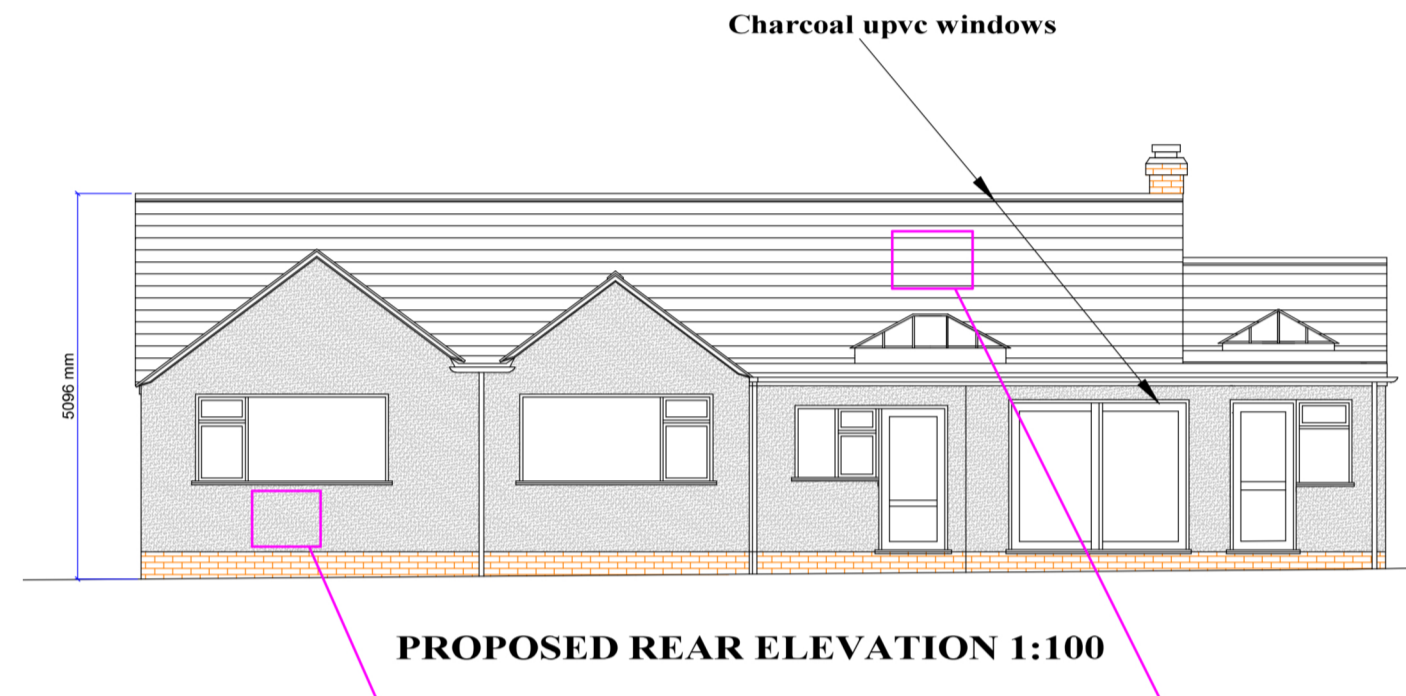

PROPOSED REAR ELEVATION 1:100

Grey Silicone render

Grey through coloured fibre cement cladding

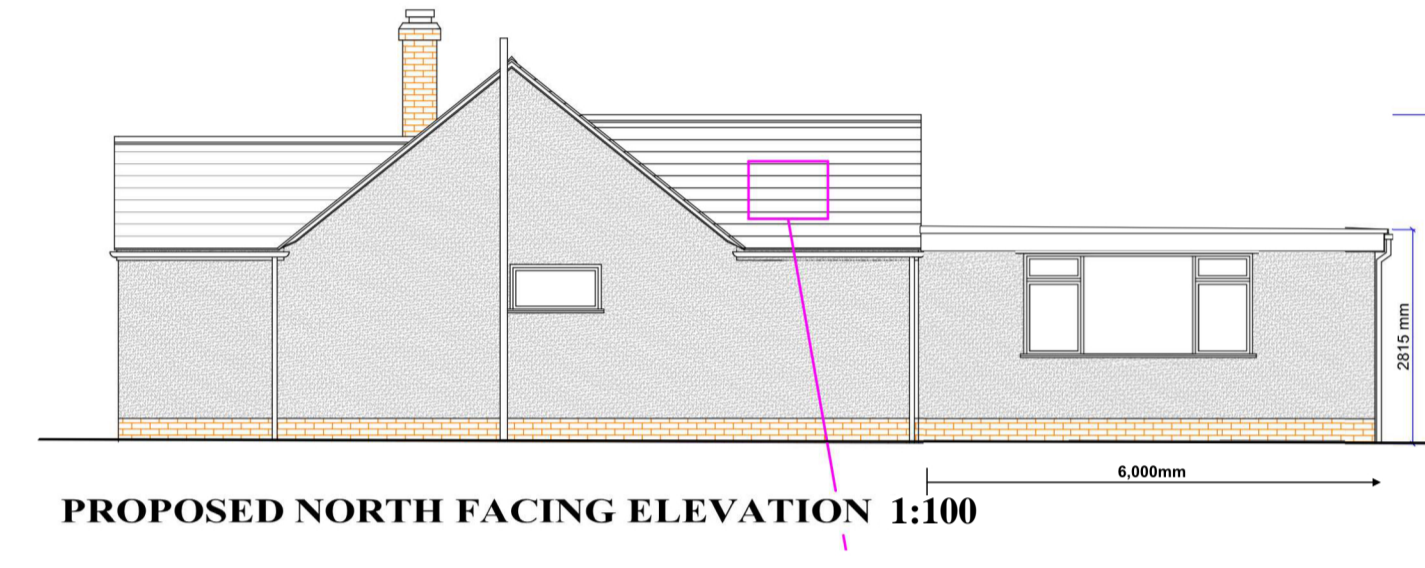

PROPOSED NORTH FACING ELEVATION 1:100

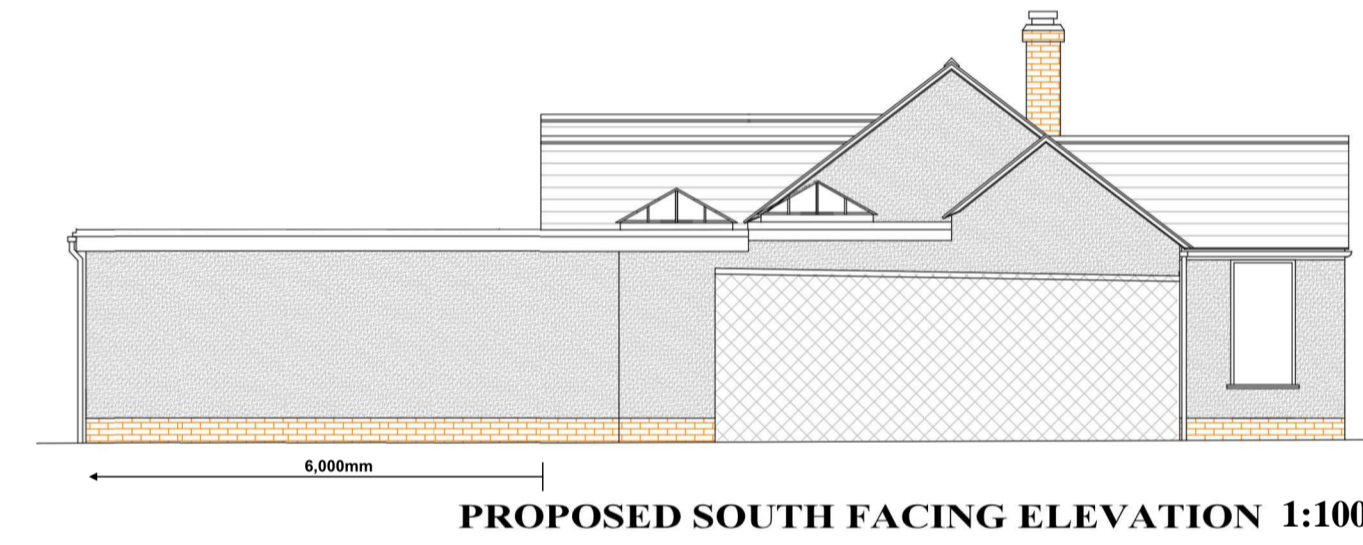

PROPOSED SOUTH FACING ELEVATION 1:100

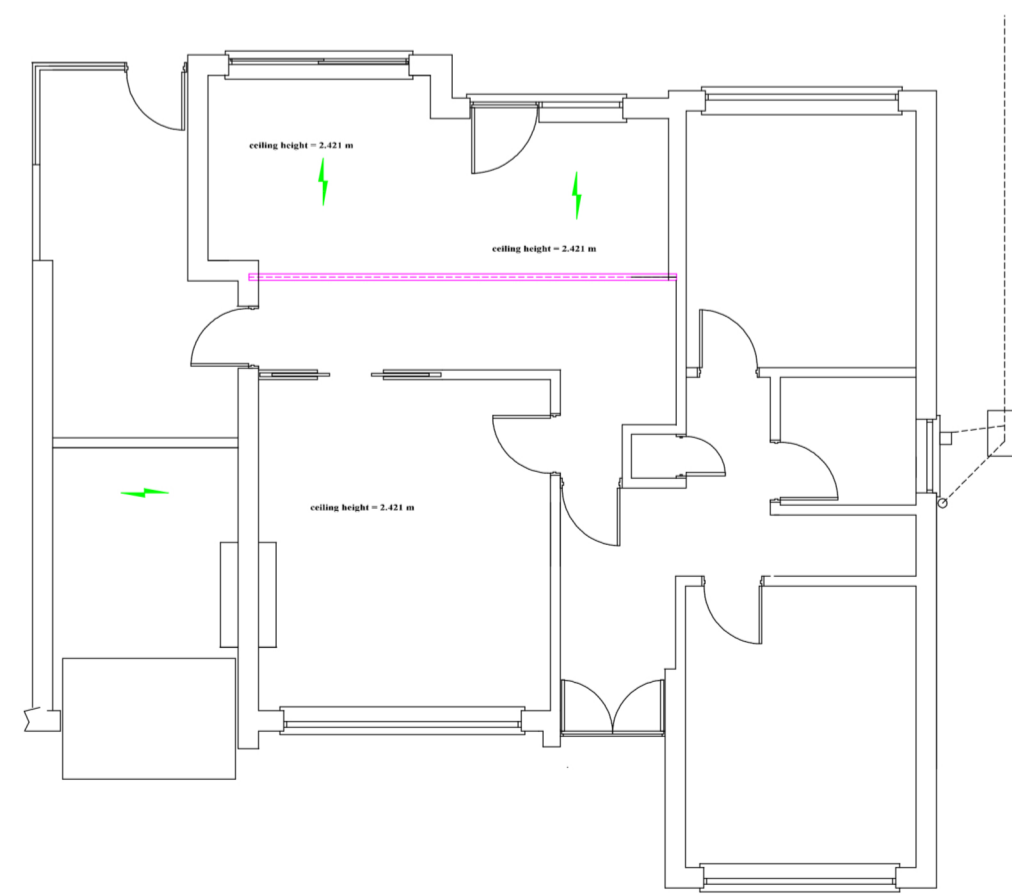

EXISTING GROUND FLOOR PLAN VIEW 1:100



PROPOSED GROUND FLOOR PLAN VIEW 1:100

NOTES:-

Dimensions on the drawing are for guidance only. All measurements for the purpose of material procurement must be made onsite by the contractor. Please contact the author should any of the following apply:-

- 1) Anything that is ambiguous or otherwise unclear.
- 2) Any aspects of the proposals that for whatever reason cannot be faithfully reproduced on site.
- 3) Any onsite dimensions that differ significantly to those of the drawing.

C:- Extension to rear added	10-02-2022
A:- Minor changes at clients request	19-06-2021
B:- Loft conversion omitted	14-10-2021

Revisions	Date
-----------	------

AnSaw Ltd
Design Consultants
 2 Dewar Grove, Hillmorton,
 Rugby, CV21 4AT
 Tel:- 07765906416 or 07585774728

PROJECT
 63 Farmer Ward Road
 Kenilworth
 CV8 2DH
 Proposed Side Extension, Porch
 & Part Pitched Roof to Garage

DRAWING TITLE
 Existing & Proposed Views

Drawing Status	For Planning
Date	14th June 2021
Drawn by	SnW
Checked by	AA
Scale	As Indicated @A1
Drawing No.	Revision
2021-094-01	C