

Nissan NEXT - Leamington Spa, Arbury (UK)



CLIENT	Nissan
PROJECT	Arbury, Leamington Spa
PRODUCT	External Signage Scheme
DRG NO.	NIS291121_JP01
ORIG DATE	29-11-21
DATE	04-07-22
DRAWN BY	JP
SCALE	As Shown @ A3
ISSUE	C

REVISIONS

B - 02/02/22 - Updated dimensions, Size of fascia changed, Fascia and signages moved to align with the top of the building. (LFL)

C - 04/07/22 - Elevation amended to 1:200 scale, Site map scale bar added. (JP)

NOTES

VI Size adaption needed? **Y**
Reason for adaption: **Signage adjusted to suit existing fascia**
Print Format: **A3**

Single Brand?: **Y**
First Issue Date: **29/11/21**
Latest Revision: **C**
Latest Revision Issue Date: **04/07/22**

Dealer Name: Arbury
Address: Tachbrook Park,
Tachbrook Park Dr,
Royal Leamington Spa CV34 6RH

Nissan NEXT - Leamington Spa, Arbury (UK)

(Site Plan)



Futurama, The Granary, Home Farm,
Cams Estate, Fareham, PO16 8UT
Telephone: +44 (0) 23 8073 2179
E-mail: postbox@futurama.ltd.uk
www.futurama.ltd.uk

© Copyright Design

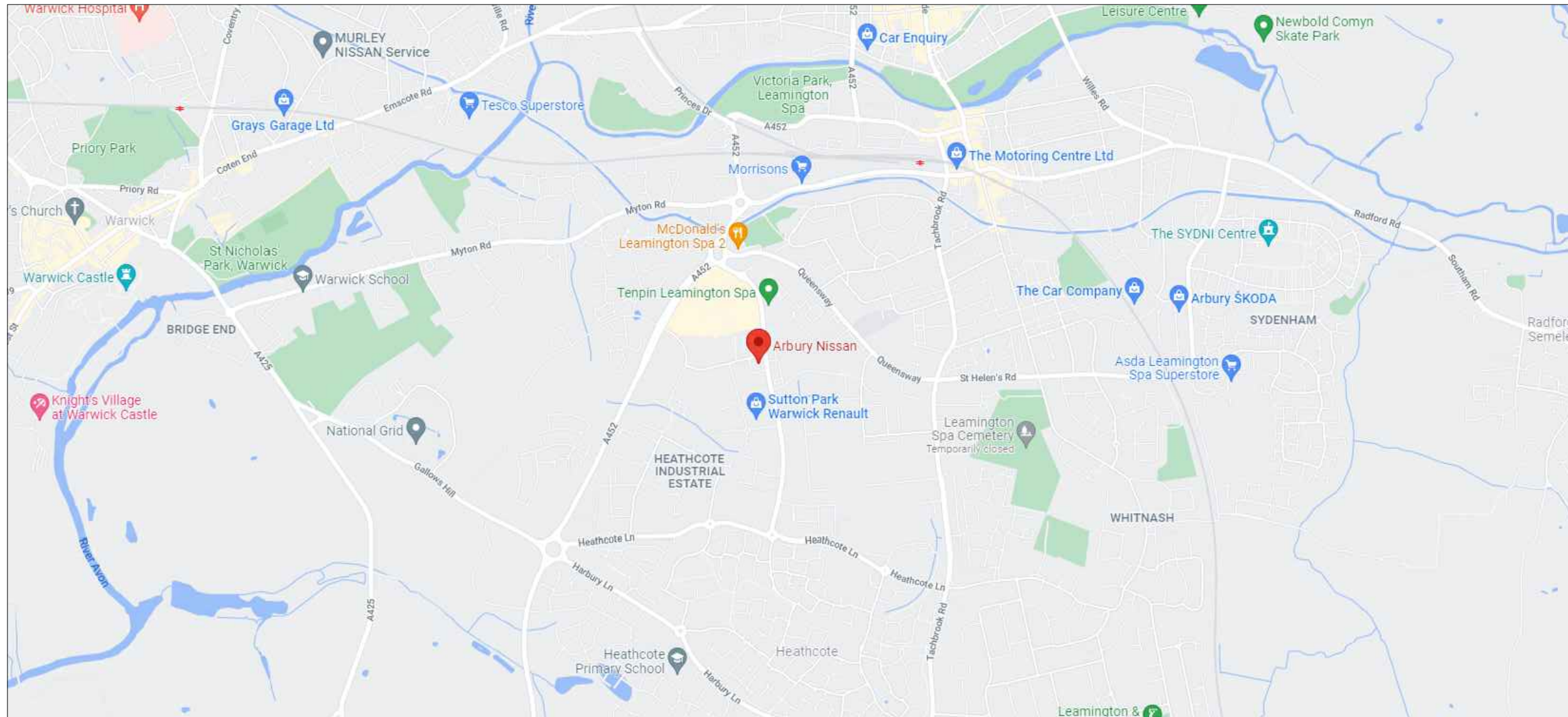

CLIENT	Nissan
PROJECT	Arbury, Leamington Spa
PRODUCT	External Signage Scheme
DRG NO.	NIS291121_JP01
ORIG DATE	29-11-21
DATE	04-07-22
DRAWN BY	JP
SCALE	As Shown @ A3
ISSUE	C

REVISIONS

B - 02/02/22 - Updated dimensions, Size of fascia changed, Fascia and signages moved to align with the top of the building. (LFL)

C - 04/07/22 - Elevation amended to 1:200 scale, Site map scale bar added. (JP)

NOTES

(Scale: 1:20000@ A3) 1cm = 200M

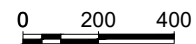

Dealer Name: Arbury
Address: Tachbrook Park,
Tachbrook Park Dr,
Royal Leamington Spa CV34 6RH

Nissan NEXT - Leamington Spa, Arbury (UK)

(Site Plan)

(Scale: 1:500@ A3)

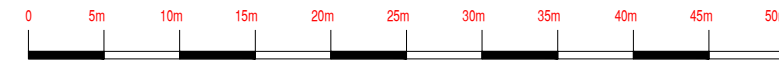

Futurama, The Granary, Home Farm, Cams Estate, Fareham, PO16 8UT
 Telephone: +44 (0) 23 8073 2179
 E-mail: postbox@futurama ltd uk
www.futurama ltd uk

© Copyright Design

CLIENT	Nissan
PROJECT	Arbury, Leamington Spa
PRODUCT	External Signage Scheme
DRG NO.	NIS291121_JP01
ORIG DATE	29-11-21
DATE	04-07-22
DRAWN BY	JP
SCALE	As Shown @ A3
ISSUE	C

REVISIONS

B - 02/02/22 - Updated dimensions, Size of fascia changed, Fascia and signages moved to align with the top of the building. (LFL)

C - 04/07/22 - Elevation amended to 1:200 scale, Site map scale bar added. (JP)

NOTES

Dealer Name: Arbury
Address: Tachbrook Park,
 Tachbrook Park Dr,
 Royal Leamington Spa CV34 6RH

Nissan NEXT - Leamington Spa, Arbury (UK) (North Elevation)

Existing Elevation:



NISSAN				
(Sign)	(Code)	(Description)	(Size)	(Qty)
A		Nissan NEXT Tablet		
B		ACM Fascia Panels		
C		Nissan NEXT Wordmark		
D		Nissan NEXT Dealname		
E		Nissan NEXT Pylon		

delivering branded environments™ **futurama**

Futurama, The Granary, Home Farm, Cams Estate, Fareham, PO16 8UT
 Telephone: +44 (0) 23 8073 2179
 E-mail: posbox@futurama.ltd.uk
 www.futurama.ltd.uk

© Copyright Design

CLIENT	Nissan
PROJECT	Arbury, Leamington Spa
PRODUCT	External Signage Scheme
DRG NO.	NIS291121_JP01
ORIG DATE	29-11-21
DATE	04-07-22
DRAWN BY	JP
SCALE	As Shown @ A3
ISSUE	C

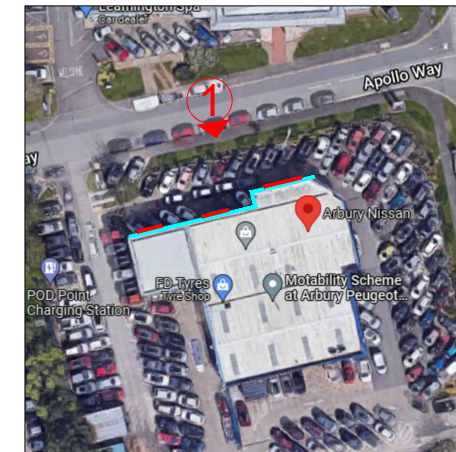

REVISIONS

B - 02/02/22 - Updated dimensions, Size of fascia changed, Fascia and signages moved to align with the top of the building. (LFL)

C - 04/07/22 - Elevation amended to 1:200 scale, Site map scale bar added. (JP)

Proposed Elevation:



- Sign C
- Sign A
- Sign B
- Sign D

NOTES

Dealer Name: Arbury
Address: Tachbrook Park,
 Tachbrook Park Dr,
 Royal Leamington Spa CV34 6RH

Nissan NEXT - Leamington Spa, Arbury (UK)

(North Elevation)

CLIENT	Nissan
PROJECT	Arbury, Leamington Spa
PRODUCT	External Signage Scheme
DRG NO.	NIS291121_JP01
ORIG DATE	29-11-21
DATE	04-07-22
DRAWN BY	JP
SCALE	As Shown @ A3
ISSUE	C

REVISIONS

B - 02/02/22 - Updated dimensions, Size of fascia changed, Fascia and signages moved to align with the top of the building. (LFL)

C - 04/07/22 - Elevation amended to 1:200 scale, Site map scale bar added. (JP)

NOTES

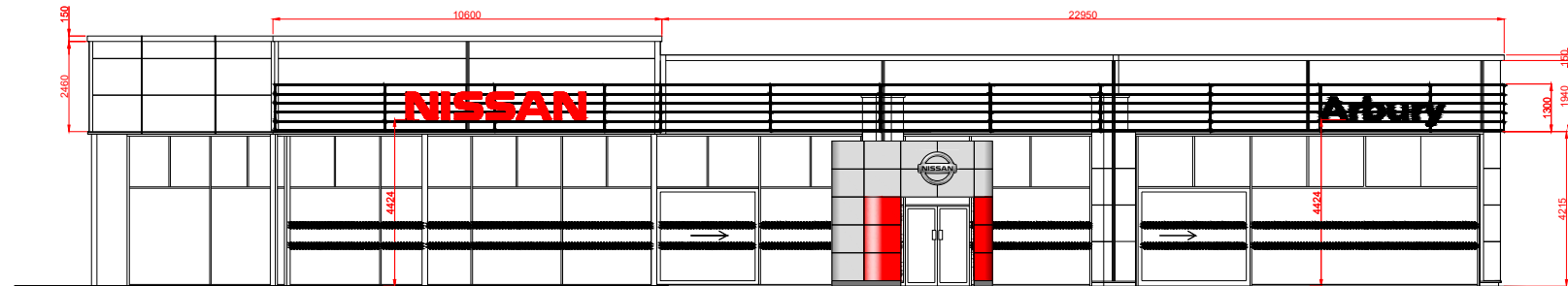

Existing Elevation - 1
1 : 200 @ A3

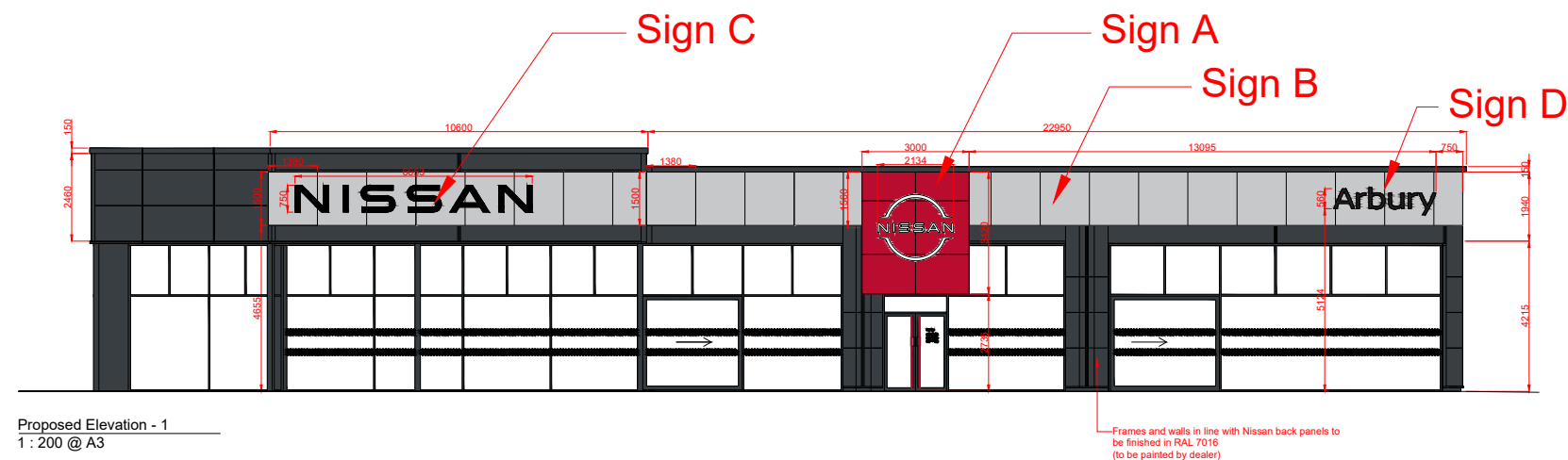

Proposed Elevation - 1
1 : 200 @ A3



Dealer Name: Arbury
Address: Tachbrook Park,
 Tachbrook Park Dr,
 Royal Leamington Spa CV34 6RH

Nissan NEXT - Leamington Spa, Arbury (UK) (Pylon)

Existing Elevation:



Proposed Elevation:



Sign E

CLIENT	Nissan
PROJECT	Arbury, Leamington Spa
PRODUCT	External Signage Scheme
DRG NO.	NIS291121_JP01
ORIG DATE	29-11-21
DATE	04-07-22
DRAWN BY	JP
SCALE	As Shown @ A3
ISSUE	C

REVISIONS

B - 02/02/22 - Updated dimensions, Size of fascia changed, Fascia and signages moved to align with the top of the building. (LFL)

C - 04/07/22 - Elevation amended to 1:200 scale, Site map scale bar added. (JP)

NOTES

Dealer Name: Arbury
Address: Tachbrook Park,
Tachbrook Park Dr,
Royal Leamington Spa CV34 6RH

Nissan NEXT - Leamington Spa, Arbury (UK)

(Sign Specification)

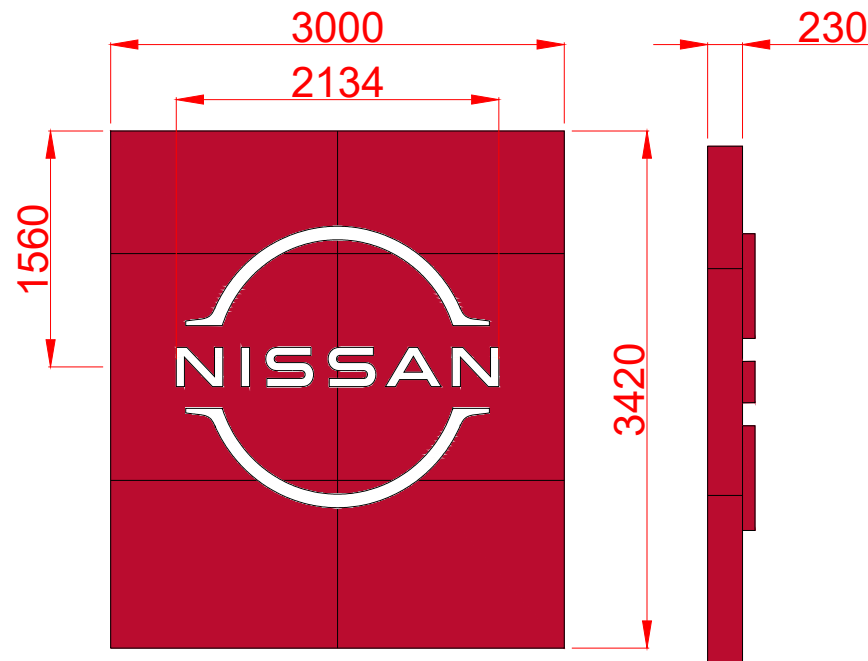

Sign A:
 Red 3D Tablet Size 5
 Logo Illumination:
 Internally Illuminated with White LEDs
 Material:
 Internal Aluminium Frame
 4mm ACM - Nissan Red NVR-01, RAL3001, PMS200
 Scale 1:50 @ A3

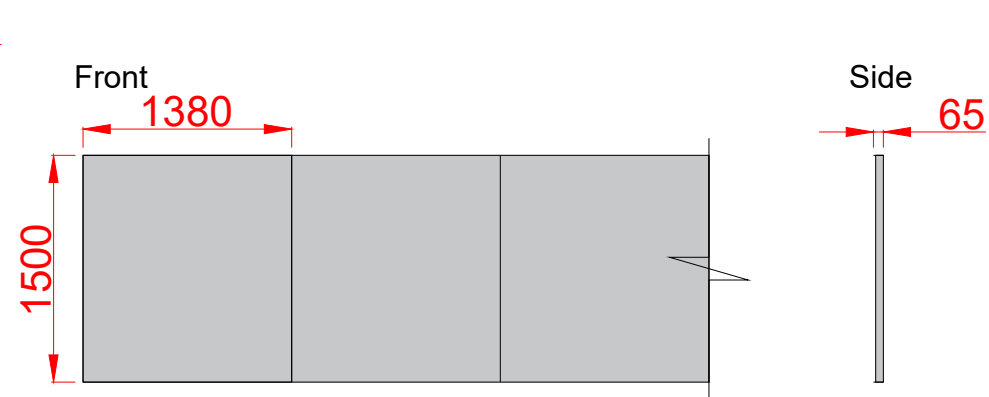

Sign B:
 ACM-1 Back Panels Size 5 - Ref. 4.55
 Material:
 Silver ACM
 Silver RAL9006, PMS Cool Grey 4
 Scale 1:50 @ A3



Sign C:
 Nissan Wordmark Size 5
 Individual 3D letters
 Face Illumination:
 Internally Illuminated with white LEDs
 Material:
 1mm Hairline S/S Returns
 4mm Black/White Acrylic Front Face
 Scale 1:50 @ A3



Sign D:
 Dealer Name Size 5
 Individual 3D letters
 Face Illumination:
 Internally Illuminated with white LEDs
 Material:
 1mm Hairline S/S Returns
 4mm Black/White Acrylic Front Face
 Scale 1:50 @ A3



CLIENT	Nissan
PROJECT	Arbury, Leamington Spa
PRODUCT	External Signage Scheme
DRG NO.	NIS291121_JP01
ORIG DATE	29-11-21
DATE	04-07-22
DRAWN BY	JP
SCALE	As Shown @ A3
ISSUE	C

REVISIONS

B - 02/02/22 - Updated dimensions, Size of fascia changed, Fascia and signages moved to align with the top of the building. (LFL)

C - 04/07/22 - Elevation amended to 1:200 scale, Site map scale bar added. (JP)

NOTES

Dealer Name: Arbury
Address: Tachbrook Park,
 Tachbrook Park Dr,
 Royal Leamington Spa CV34 6RH

Nissan NEXT - Leamington Spa, Arbury (UK)

(Sign Specification)

CLIENT	Nissan
PROJECT	Arbury, Leamington Spa
PRODUCT	External Signage Scheme
DRG NO.	NIS291121_JP01
ORIG DATE	29-11-21
DATE	04-07-22
DRAWN BY	JP
SCALE	As Shown @ A3
ISSUE	C

REVISIONS

B - 02/02/22 - Updated dimensions, Size of fascia changed, Fascia and signages moved to align with the top of the building. (LFL)

C - 04/07/22 - Elevation amended to 1:200 scale, Site map scale bar added. (JP)

NOTES

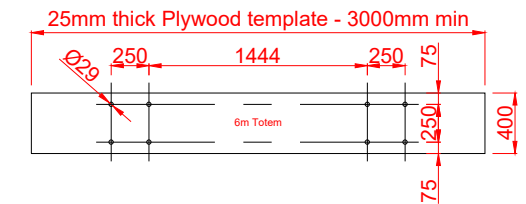
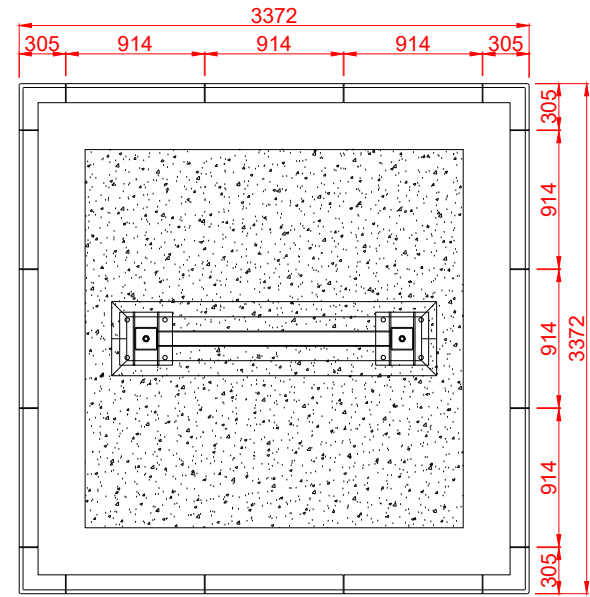
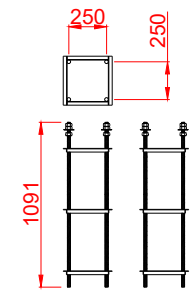
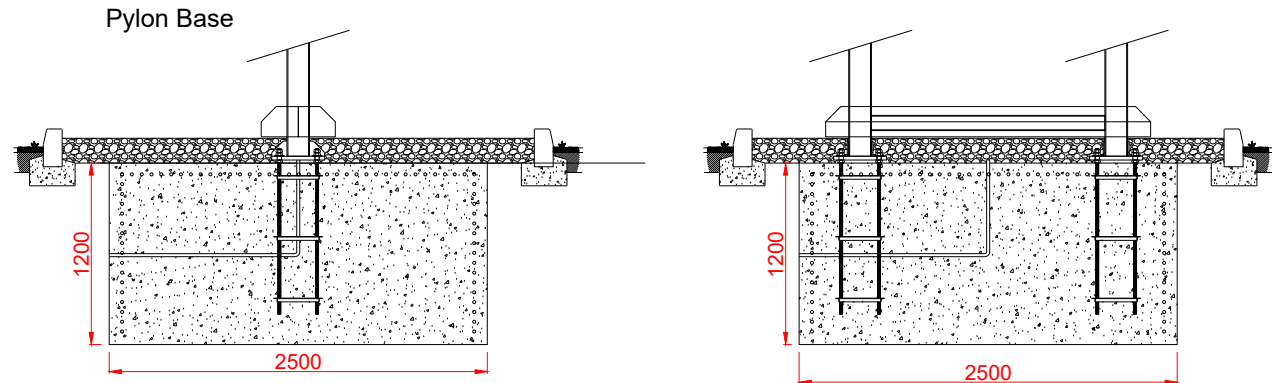
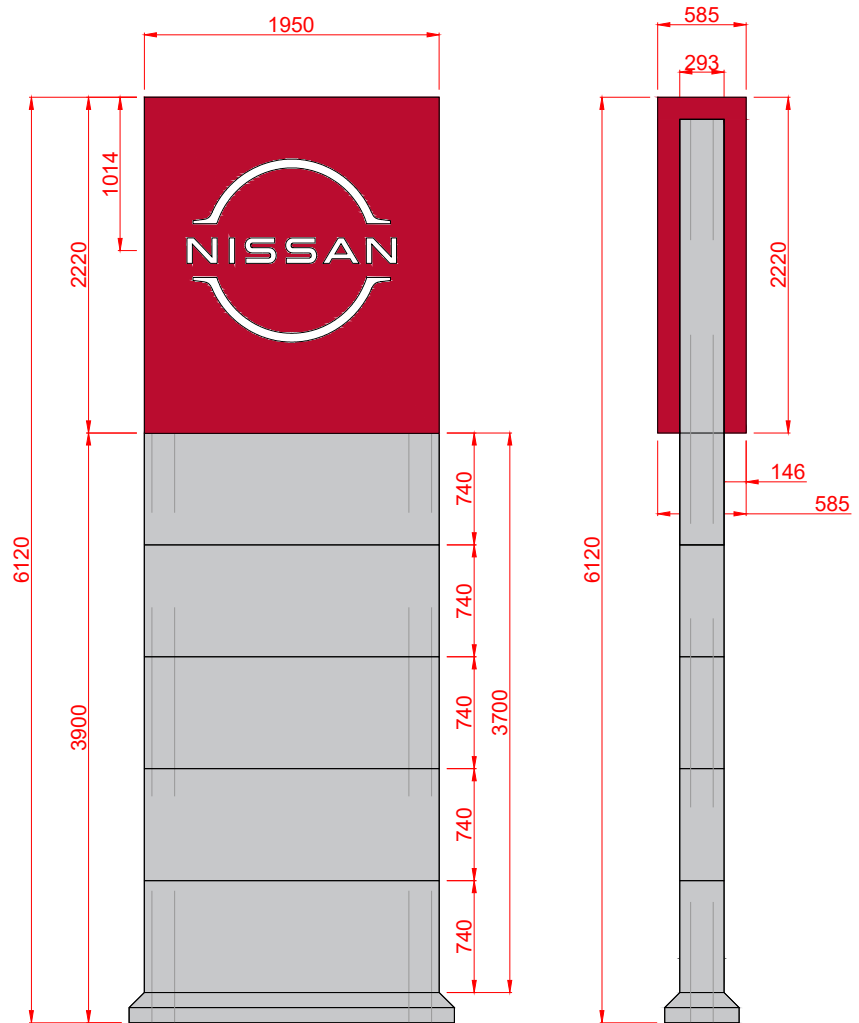

Sign E:
Pylon Size 3
 Logo Illumination:
 Internally Illuminated with White LEDs
 Material:
 Internal Steel Frame
 4mm ACM - Nissan Red NVR-01, RAL3001, PMS200
 4mm ACM - Silver - RAL9006, PMS Cool Grey 4
 Scale 1:50 @ A3

NOTE: PYLON BASE FOR REFERENCE ONLY. TO BE CONFIRMED FOR LOCAL STANDARD

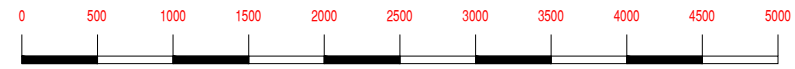

Dealer Name: Arbury
Address: Tachbrook Park,
 Tachbrook Park Dr,
 Royal Leamington Spa CV34 6RH

Nissan NEXT - Leamington Spa, Arbury (UK)

(Sign Specification)

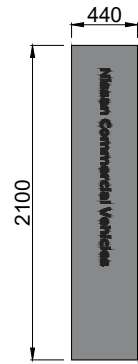

Sign F:
 External Totem Sign (LCV)
 Replacement Decal only
 Material:
 Vinyl graphic
 Qty: 1
 Scale 1:50 @ A3

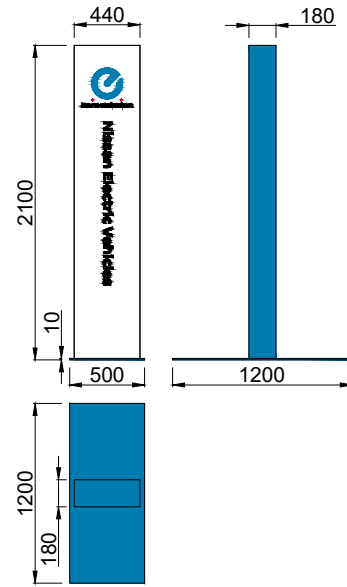

Sign G:
 External Totem Sign (EV)
 Material:
 Steel Base - RAL5015 Blue
 Aluminium - RAL5015 Blue
 Aluminium - RAL9016 White
 Vinyl graphic
 Qty: 1
 Scale 1:50 @ A3

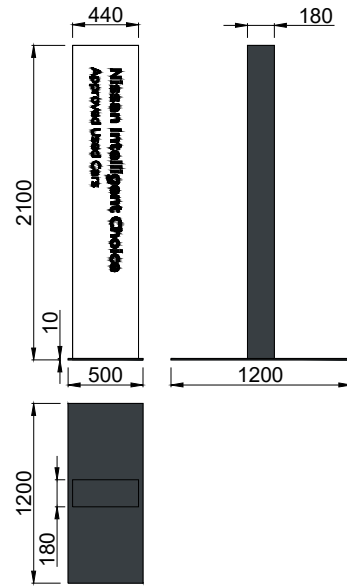

Sign H:
 External Totem Sign (NIC - Used Car)
 Material:
 Steel Base - RAL7016 Grey
 Aluminium - RAL7016 Grey
 Aluminium - RAL9016 White
 Vinyl graphic
 Qty: 3
 Scale 1:50 @ A3

Existing tall flag poles will need new style flags (from separate supplier).

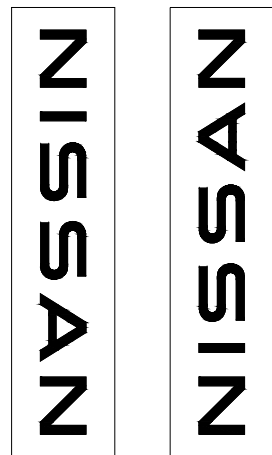

CLIENT	Nissan
PROJECT	Arbury, Leamington Spa
PRODUCT	External Signage Scheme
DRG NO.	NIS291121_JP01
ORIG DATE	29-11-21
DATE	04-07-22
DRAWN BY	JP
SCALE	As Shown @ A3
ISSUE	C

REVISIONS

B - 02/02/22 - Updated dimensions, Size of fascia changed, Fascia and signages moved to align with the top of the building. (LFL)

C - 04/07/22 - Elevation amended to 1:200 scale, Site map scale bar added. (JP)

NOTES

Dealer Name: Arbury
Address: Tachbrook Park,
 Tachbrook Park Dr,
 Royal Leamington Spa CV34 6RH