

BASEMENT FLOOR PLAN as  
EXISTING/ PROPOSED  
SCALE - 1:50

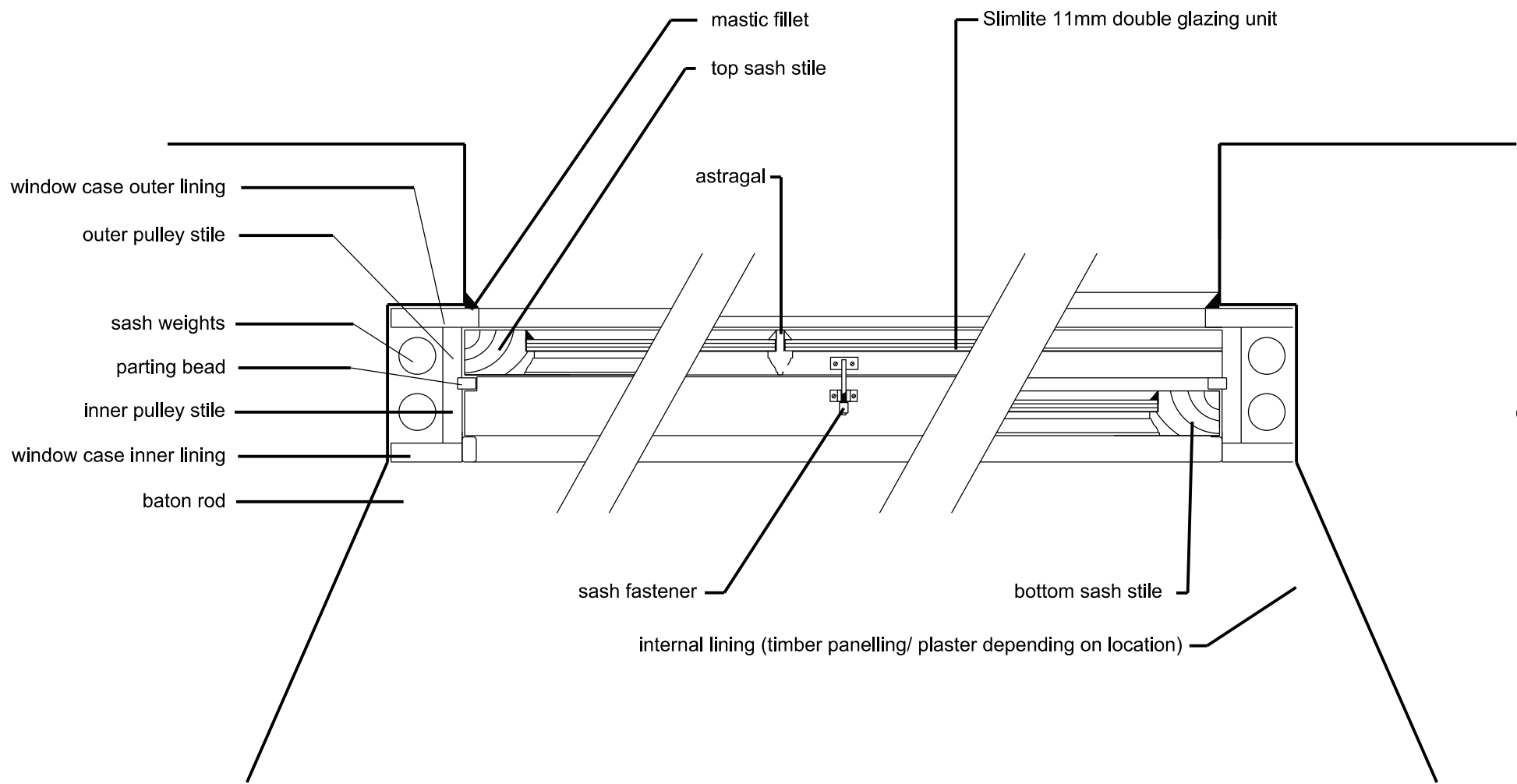

timber sections/  
opening sizes of  
windows to match  
existing/historic window  
detail

timber sections/  
opening sizes of  
windows to match  
existing/historic window  
detail

timber sections/  
opening sizes of  
windows to match  
existing/historic window  
detail



EXISTING WINDOWS  
FRONT ELEVATION



TYPICAL WINDOW DETAIL  
SCALE - 1:25



FRONT ELEVATION as EXISTING/ PROPOSED  
SCALE - 1:50

Ground Floor Level (Datum) 0.000mm  
Ground Line -0.320mm  
Basement Ceiling Height -0.820mm  
Street Level -1.475mm  
Basement Floor Level -3.525mm  
Basement Ground Line -3.840mm

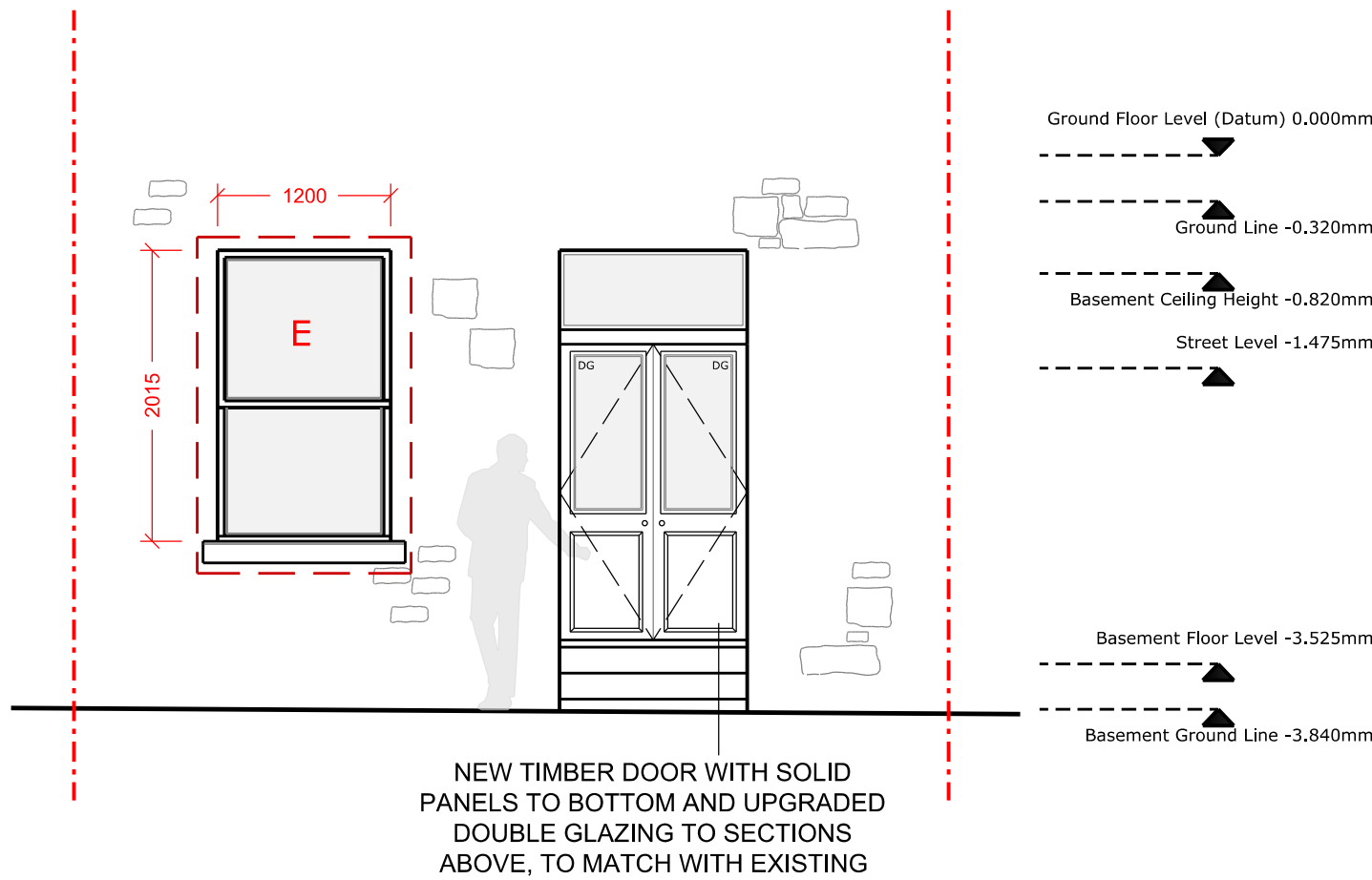

REAR ELEVATION as EXISTING/ PROPOSED  
SCALE - 1:50

Ground Floor Level (Datum) 0.000mm  
Ground Line -0.320mm  
Basement Ceiling Height -0.820mm  
Street Level -1.475mm  
Basement Floor Level -3.525mm  
Basement Ground Line -3.840mm



EXISTING WINDOW  
REAR ELEVATION

0 500 1000 1500 2000 4000 5000  
Scale (mm) 1:50

**COPYRIGHT**  
This drawing is the property of the Design Practice. Copyright is reserved by them and the drawing is issued on the condition that it is not copied, reproduced, retained or disclosed to any unauthorised person, either wholly or in part without the consent in writing of the Design Practice.  
**DIMENSIONS**  
N.B any variations between stated dimensions and site dimensions should be reported to the Architect prior to work being executed.

**Drawing Status:**  
**PLANNING**

This drawing has been produced and submitted as part of a Planning application relating to Flat B2, 25 Lynedoch Street, Glasgow, G3 6AA and is not intended for use by any other person or for any other purpose.

<b>DESIGN PRACTICE</b>	
CHARTERED ARCHITECTS INTERIOR DESIGNERS PLANNING SUPERVISORS	
15 NORTH CLAREMONT STREET, GLASGOW, G3 7NR TELEPHONE: 0141-332 4436	
E-MAIL: design@design-practice.com	
Job :	FLAT B2 25 LYNEDOCH STREET GLASGOW G3 6AA
Detail :	Floor Plan & Elevations - Existing/ Proposed
Drawing No :	582-01
Scale :	1:50/ 25
Date :	MAY 22
Drawn by:	JB
REVISIONS	