

NOTES:
 All drawings and specifications contained in this document are the copyright of ARH Architectural Design.
 All dimensions must be checked on site and not scaled from the drawings.
 All discrepancies must be notified to the Agent immediately.

KEY :

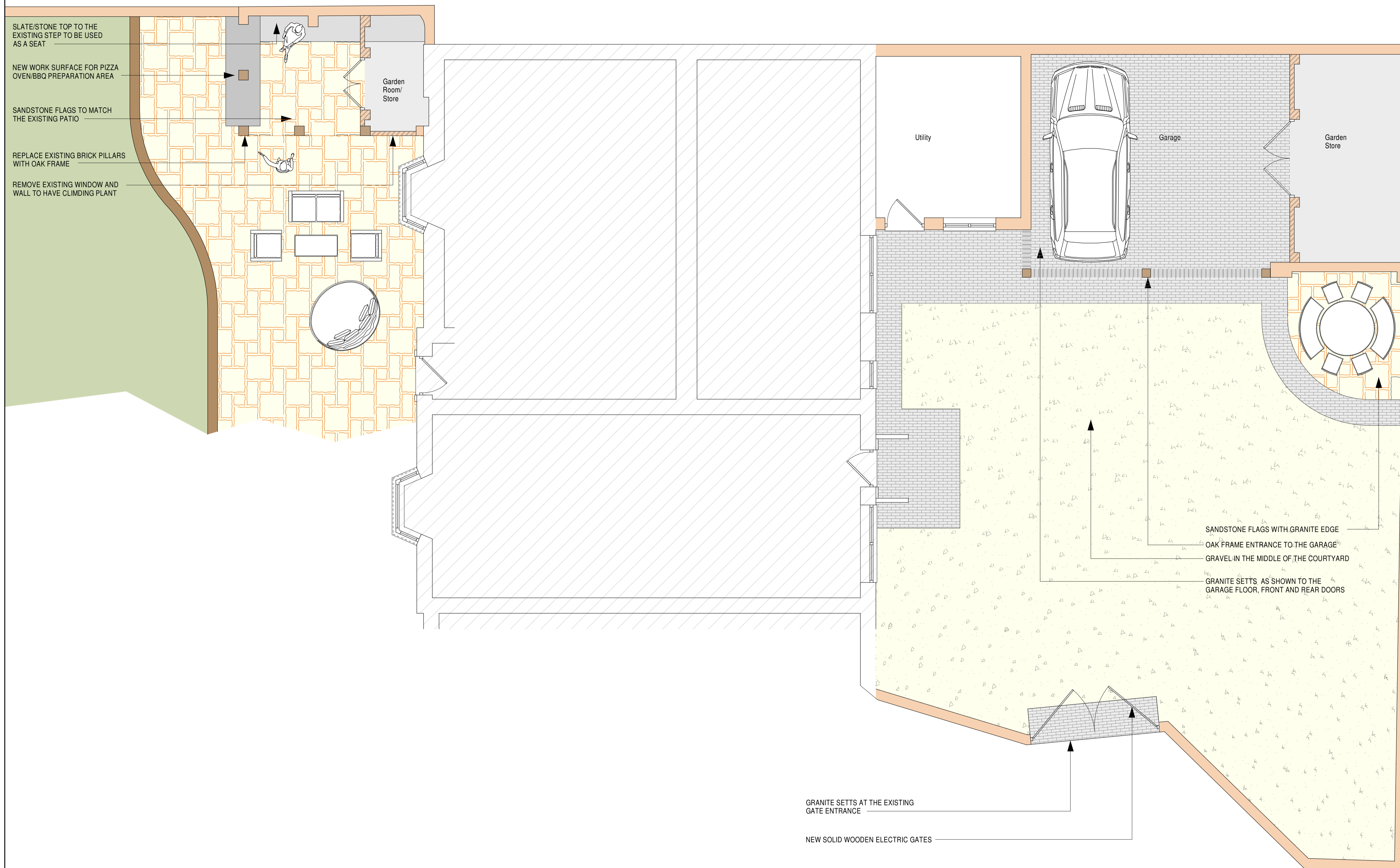

A	01.07.2022	BOUNDARY WALL NOTE REMOVED & TO REMAIN AS EXISTING
Rev	Date	Revisions
Drawn by : A.R. HEWITT		Date : MARCH 2022

ARH Architectural Design

206 Liverpool Road,
 Whitchurch,
 Shropshire,
 SY13 1UT

Tel: 07891 147512
 e-mail
 arharchitecturaldesign@gmail.com

ARH Architectural Design is the trading name of Sarty Hewitt & Associates Ltd.
 Company Registered in England and Wales No: 12336458

© copyright This drawing must not be reproduced without first obtaining written permission

Client :
 Mr & Mrs S. Faithfull

Job Title :
 PROPOSED ALTERATIONS AND UPGRADE OF
 THE EXISTING GARAGE AT
 GROVE HOUSE
 HIGH STREET
 MALPAS
 CHESHIRE
 SY14 8PR

Drawing Title :
 PROPOSED FLOOR PLAN

Dwg No :
 SH110/05

Scale :
 As Shown @ A1

Rev :
 A

NEW SOLID WOODEN ELECTRIC GATES



GRAVEL COURTYARD



GRANITE SETTS TO GATE ACCESS

