

1 PROPOSED NORTH-EAST (FRONT) ELEVATION 1 : 100

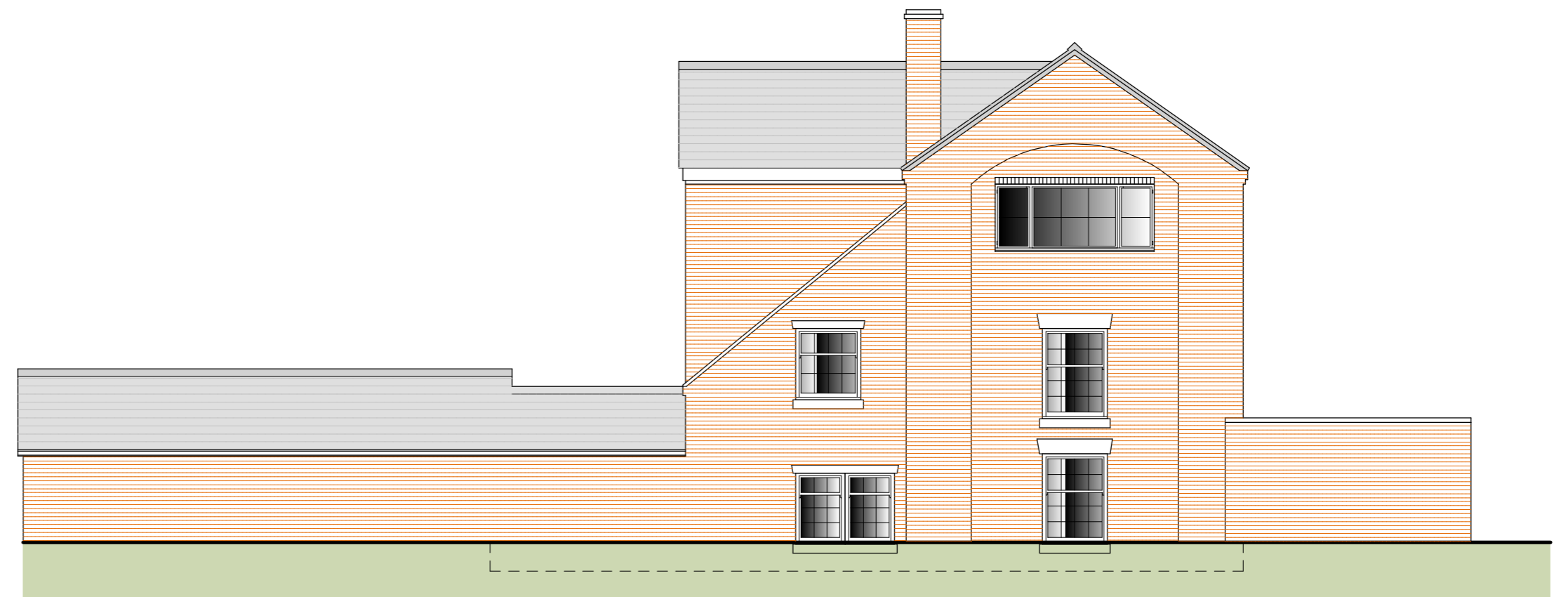

2 PROPOSED NORTH-WEST (SIDE) ELEVATION 1 : 100



3 PROPOSED SOUTH-WEST (REAR) ELEVATION 1 : 100

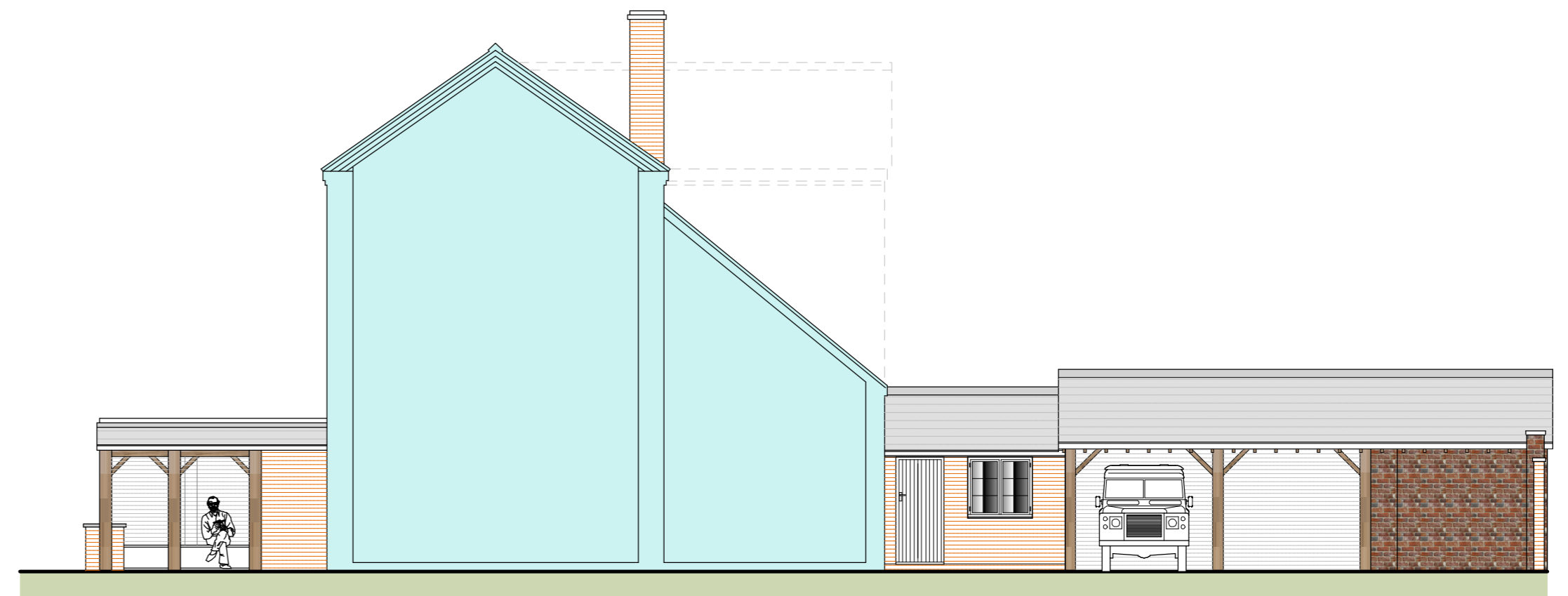

4 PROPOSED SOUTH-EAST (SIDE) ELEVATION 1 : 100



NOTES:
All dimensions must be checked on site and not scaled from the drawings. All discrepancies must be notified to the Agent immediately.

KEY :

Rev	Date	Revisions
-	-	-
Drawn by :	Date :	
A.R. HEWITT	MARCH 2022	

ARH Architectural Design
 206 Liverpool Road,
 Whitchurch,
 Shropshire,
 SY13 1UT
 Tel: 07891 147512
 e-mail
 arharchitecturaldesign@gmail.com

ARH Architectural Design is the trading name of Saeed Hewitt & Associates Ltd.
 Company Registered in England and Wales No: 12284458

© copyright This drawing must not be reproduced without first obtaining written permission

Client : Mr & Mrs S. Faithfull
Job Title : PROPOSED ALTERATIONS AND UPGRADE OF THE EXISTING GARAGE AT GROVE HOUSE HIGH STREET MALPAS CHESHIRE SY14 8PR
Drawing Title : PROPOSED ELEVATIONS
Dwg No : SHA110/ 04
Scale : As Shown @ A2
Rev : -