

PROPOSED 2 STOREY EXTENSION WITH INTERNAL ALTERATIONS TO MAIN HOUSE AND RECONFIGURISHMENT OF EXISTING 1-BED RESIDENTIAL ANNEXE INCLUDING ALTERATION TO EXISTING FENESTRATION AT MARLEYS COTTAGE, NEWHOUSE LANE, SHELDWICH, FAVERSHAM, ME13 9QS.
 DRG NO 10 JUNE 22.02 DATE JUNE 2022
 SCALE 1:50

© MICHAEL MILLER LOCAL ARCHITECT 01795 890925

REFER TO PLANNING APPLICATION & IMPORTANT NOTES ON DRG NO 10 JUNE 22.02

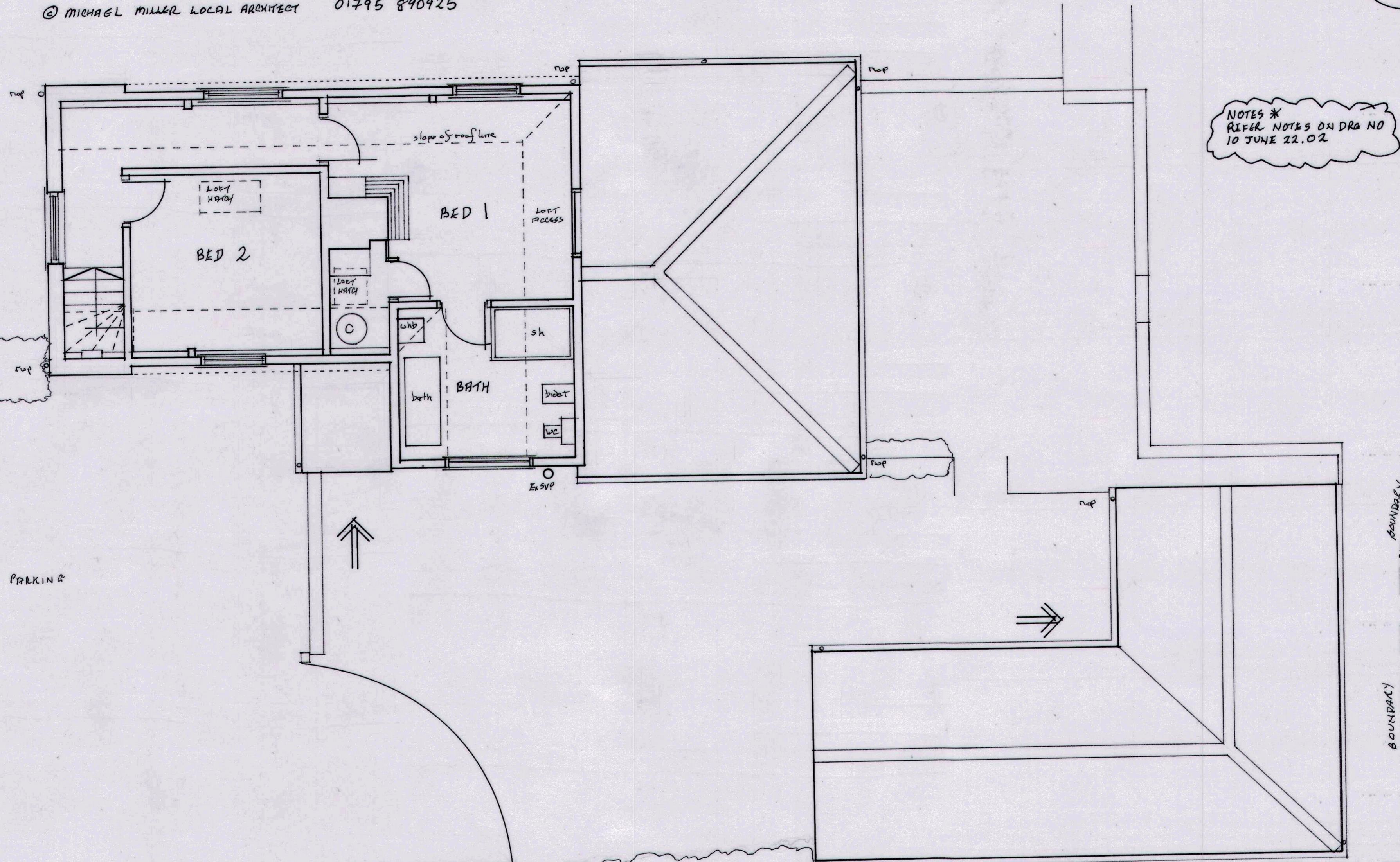
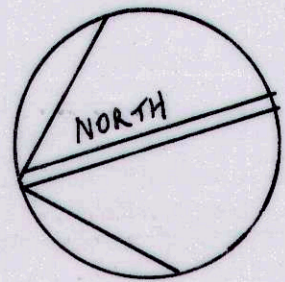

NOTES * REFER NOTES ON DRG NO 10 JUNE 22.02

NEWHOUSE LANE

PARKING

BOUNDARY LINES SHOWN THUS TO BE CONFIRMED BY CLIENT

EXISTING 1-BED RESIDENTIAL ANNEXE

EXISTING FIRST FLOOR PLAN