

REFER TO 'PLANNING APPLICATIONS - IMPORTANT NOTES'
AND 'NOTES*' ON PAGE NO 10 JUN 22.03

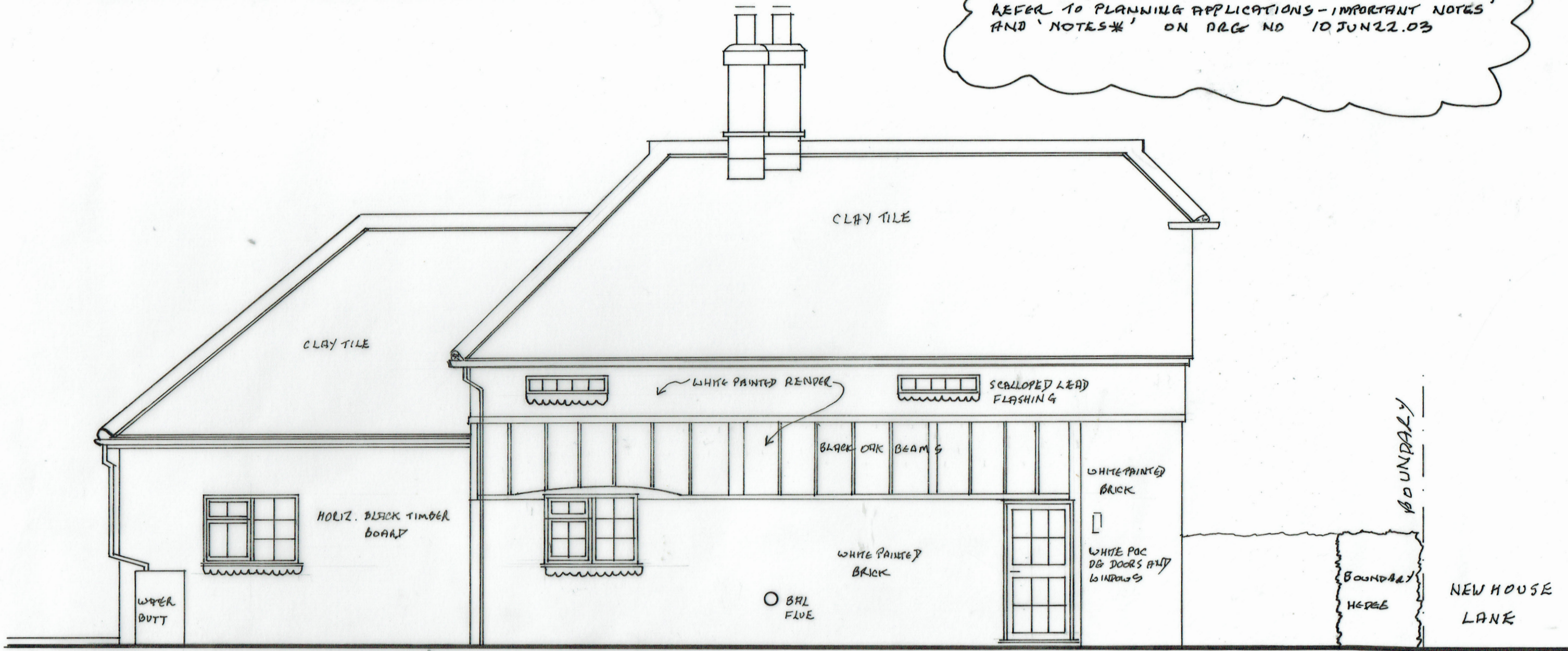
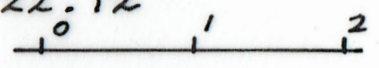

EXISTING EAST ELEVATION

PROPOSED 2-STORY EXTENSION WITH INTERNAL ALTERATIONS
TO MAIN HOUSE AND REFURBISHMENT OF EXISTING 1-BED RESIDENTIAL
ANNEXE INCLUDING ALTERATION TO EXISTING FENESTRATION AT
MARLEYS COTTAGE, NEW HOUSE LANE, SHELDWICH, FAVERSHAM, ME13 9QS.
DRG NO 10 JUNE 22.12 DATE JUNE 2022
SCALE 1:50  A3
© MICHAEL MILLER LOCAL ARCHITECT
01795 890925