

# EXISTING ROOF PLAN

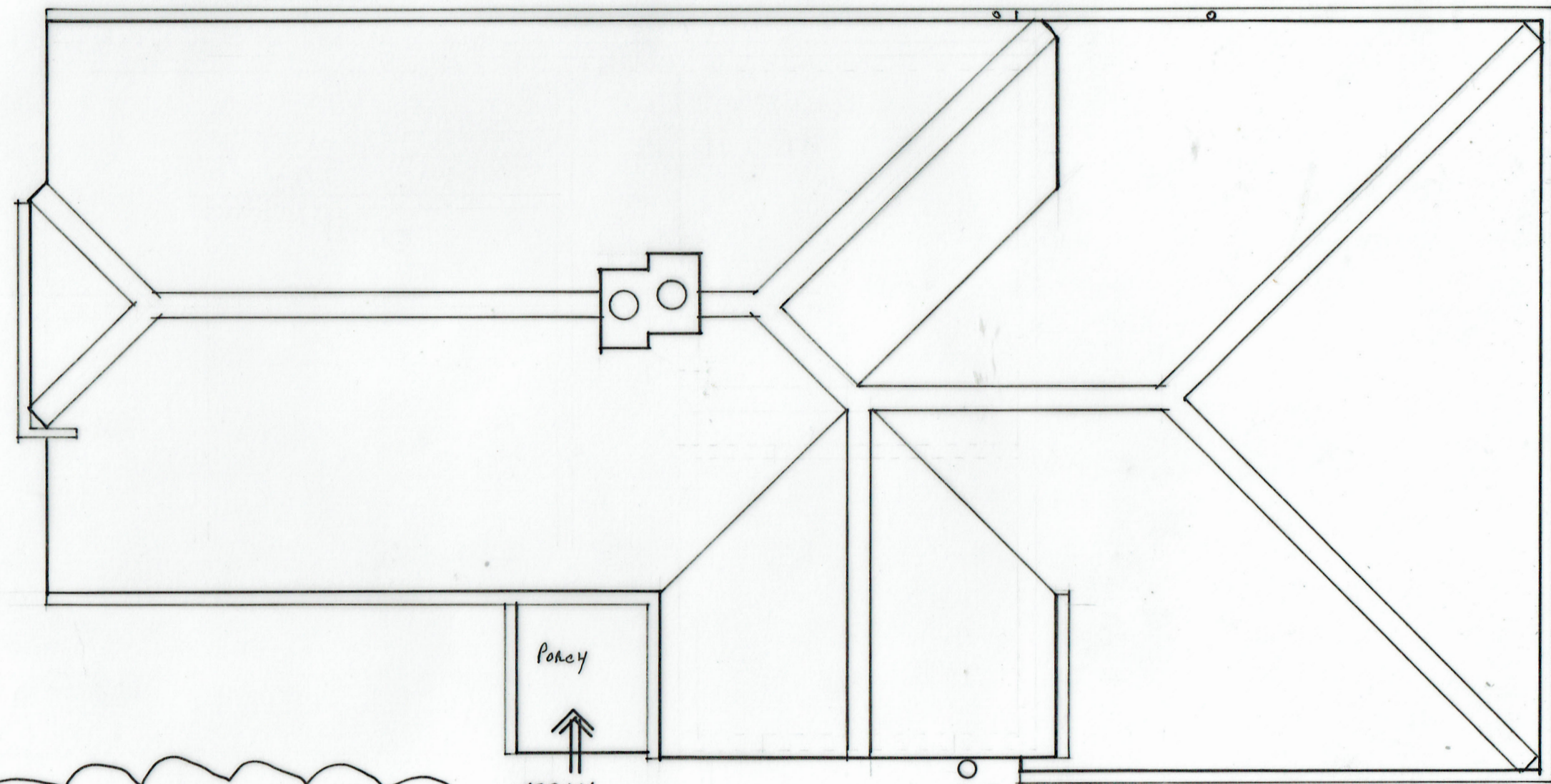

REFER 'PLANNING APPLICATIONS & IMPORTANT NOTES'  
AND ALSO 'NOTES \*' ON DRG NO 10 JUN 22.03

↑  
PORCH  
MAIN  
ENTRANCE

○  
SVP

PROPOSED 2-STORY EXTENSION WITH INTERNAL ALTERATIONS  
TO MAIN HOUSE AND REFURBISHMENT OF EXISTING 1-BED RESIDENTIAL  
ANNEXE INCLUDING ALTERATION TO EXISTING FENESTRATION AT  
MARLEYS COTTAGE, NEW HOUSE LANE, SHELDWICH, FAVERSHAM, ME13 9QS.  
DRG NO 10 JUNE 22.14 DATE JUNE 2022

SCALE 1:50 0 1 2 A3

© MICHAEL MILLER LOCAL ARCHITECT  
01795 890925