

PROPOSED ROOF PLAN

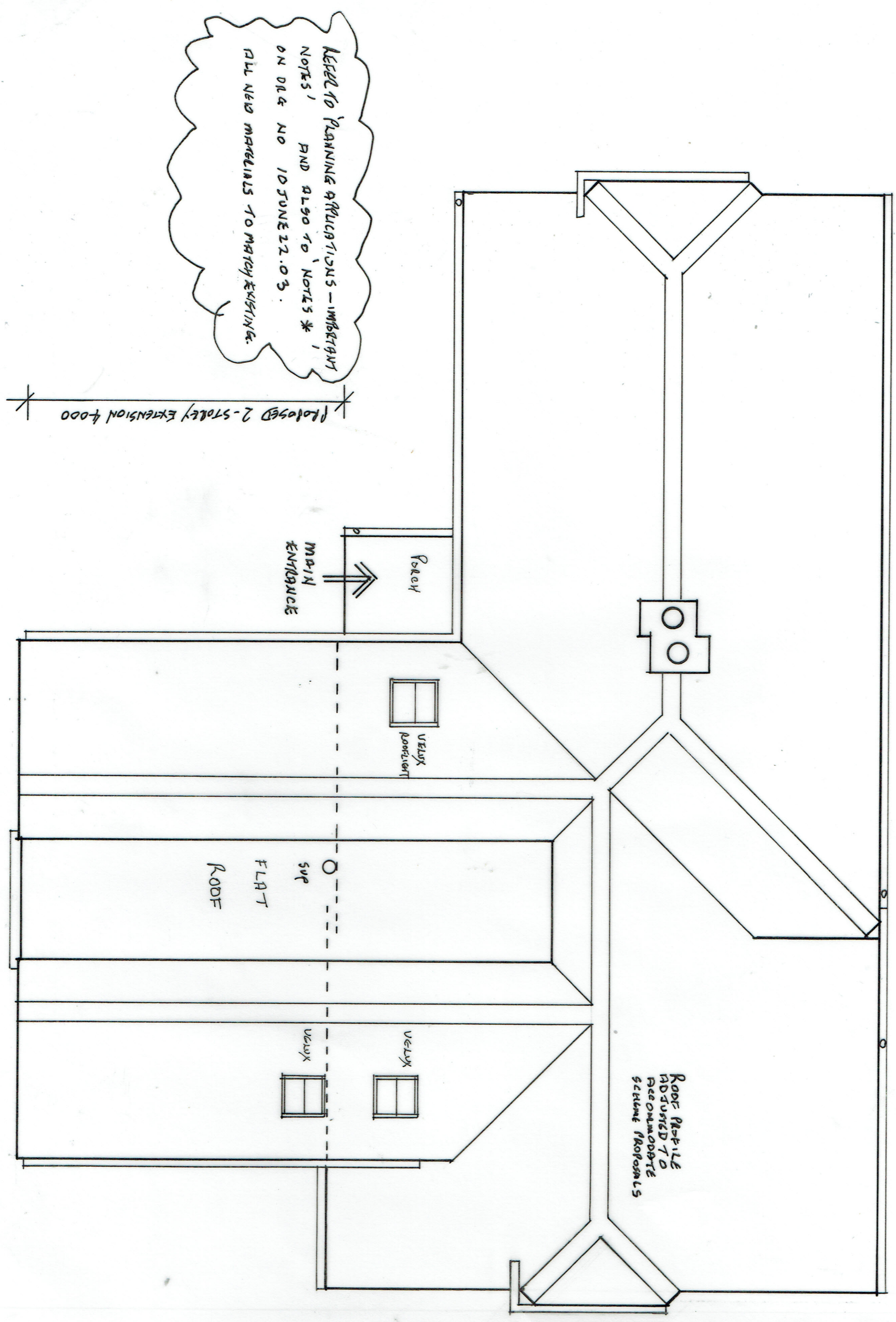

PROPOSED 2-STORY EXTENSION WITH INTERNAL ALTERATIONS TO MAIN HOUSE AND REFURBISHMENT OF EXISTING 1-BED RESIDENTIAL ANNEXE INCLUDING ALTERATION TO EXISTING FENESTRATION AT 2 MARLEYS COTTAGE, NEW HOUSE LANE, SHELDWICH, FAVERSHAM, ME13 9QS. DRG NO 10JUNE22.15 DATE JUNE 2022 SCALE 1/850

0 1 2

A3

© MICHAEL MILLER LOCAL ARCHITECT 01795 890925

