

PROPOSED SOUTH ELEVATION

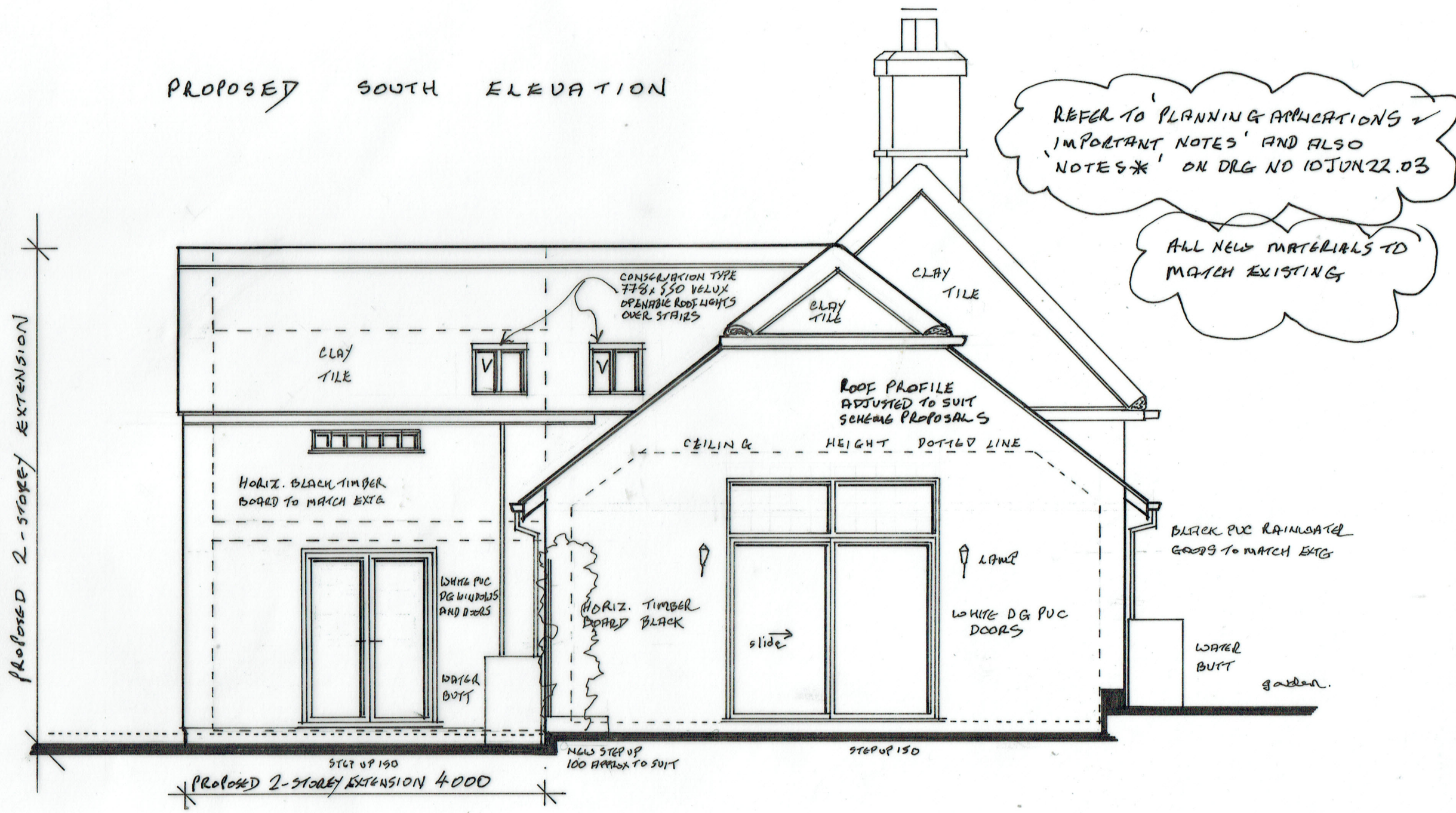

PROPOSED 2-STORY EXTENSION WITH INTERNAL ALTERATIONS TO MAIN HOUSE AND REFURBISHMENT OF EXISTING 1-BED RESIDENTIAL ANNEXE INCLUDING ALTERATION TO EXISTING FENESTRATION AT MALLEYS COTTAGE, NEW HOUSE LAKE, SHELDBICH, FAVERSHAM, MK13 9QS.
 DRG NO 10 JUNE 22.11 DATE JUNE 2022
 SCALE 1:850 0 1 2 A3
 © MICHAEL MILLER LOCAL ARCHITECT
 01795 890925