

EXISTING NORTH ELEVATION

EXISTING SOUTH ELEVATION

REFER TO 'PLANNING APPLICATIONS - IMPORTANT NOTES' AND ALSO 'NOTES*' ON DRG NO 10 JUNE 22.03

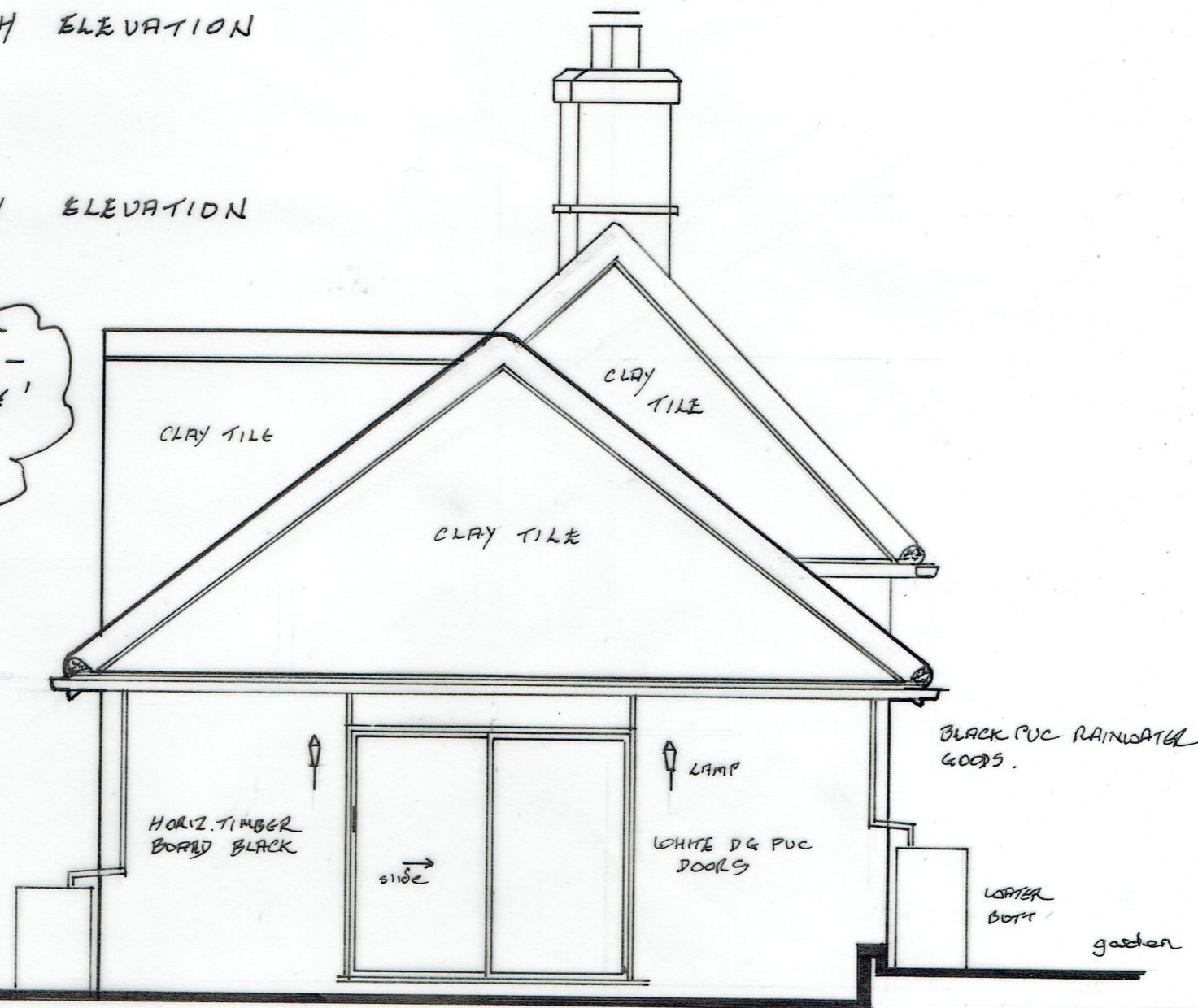

PROPOSED 2-STORY EXTENSION WITH INTERNAL ALTERATIONS TO MAIN HOUSE AND REFURBISHMENT OF EXISTING 1-BED RESIDENTIAL ANNEXE INCLUDING ALTERATION TO EXISTING FENESTRATION AT N MARLKY'S COTTAGE, NEW HOUSE LANE, SHELDWICH, FAVERSHAM, ME13 9QS.
 DRG NO 10 JUNE 22.09 DATE JUNE 2022
 SCALE 1:850 0 1 2 A3
 © MICHAEL MILLER LOCAL ARCHITECT
 01795 890925