

PROPOSED 2 STOREY EXTENSION WITH INTERNAL ALTERATIONS
 TO MAIN HOUSE AND REFURBISHMENT OF EXISTING 1-BED RESIDENTIAL
 ANNEXE INCLUDING ALTERATIONS TO EXISTING FENESTRATION AT
 MARLEYS COTTAGE, NEW HOOSE LANE, SHELDRICH, FAVERSHAM, ME13 9QS.
 DRG NO 10 JUNE 22.04 DATE JUNE 2022
 SCALE 1:850

© MICHAEL MILLER LOCAL ARCHITECT 01795 890925

REFER TO PLANNING APPLICATION & IMPORTANT NOTES
 ON DRG NO 10 JUNE 22.02

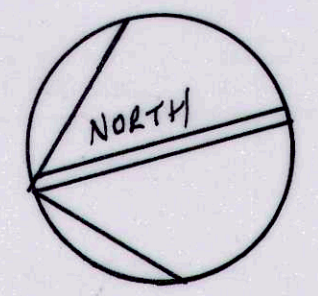

NOTES *
 REFER NOTES ON DRG NO
 10 JUNE 22.02

THESE DRAWINGS TO BE STRICTLY
 READ IN CONJUNCTION WITH ALL
 BUILDING REGULATION APPROVED NOTES
 AS APPLICABLE

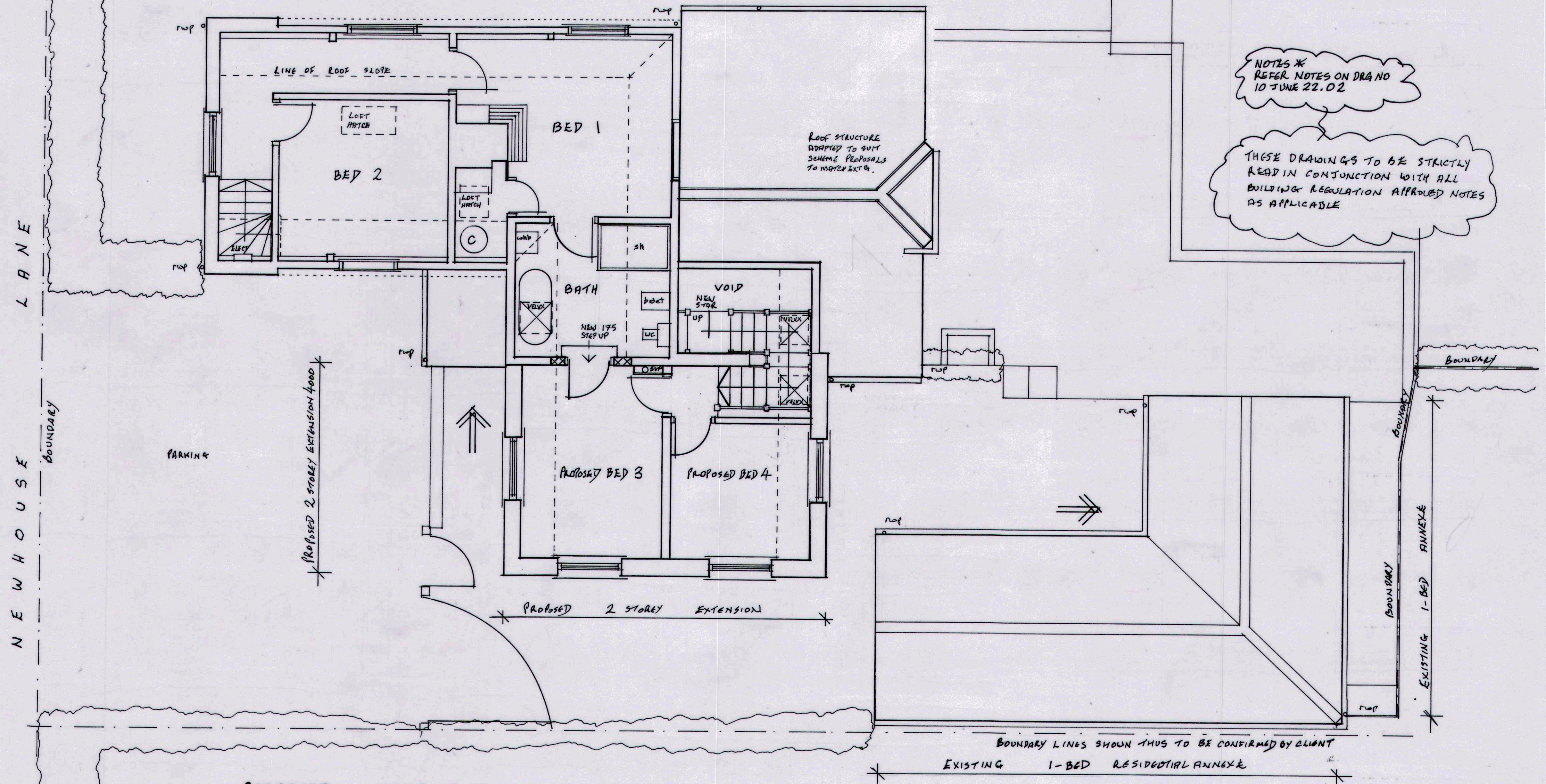

PROPOSED FIRST FLOOR PLAN

BOUNDARY LINES SHOWN THUS TO BE CONFIRMED BY CLIENT
 EXISTING 1-BED RESIDENTIAL ANNEXE