

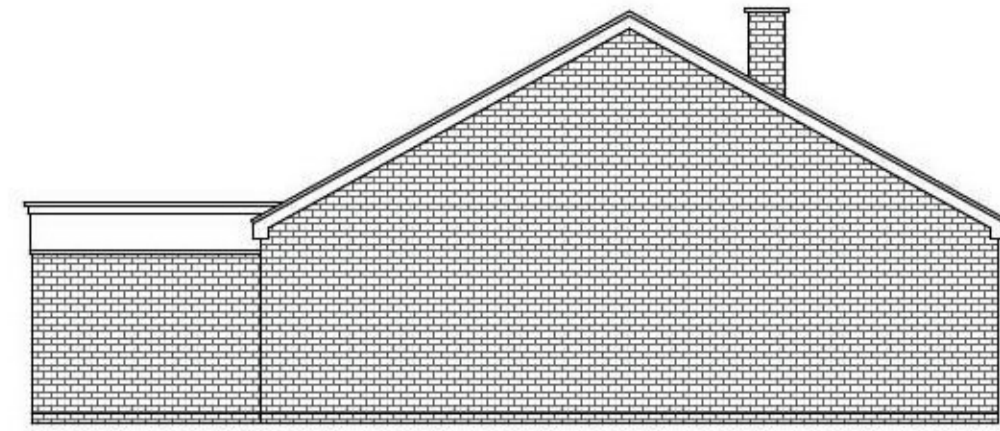

Existing Front Elevation

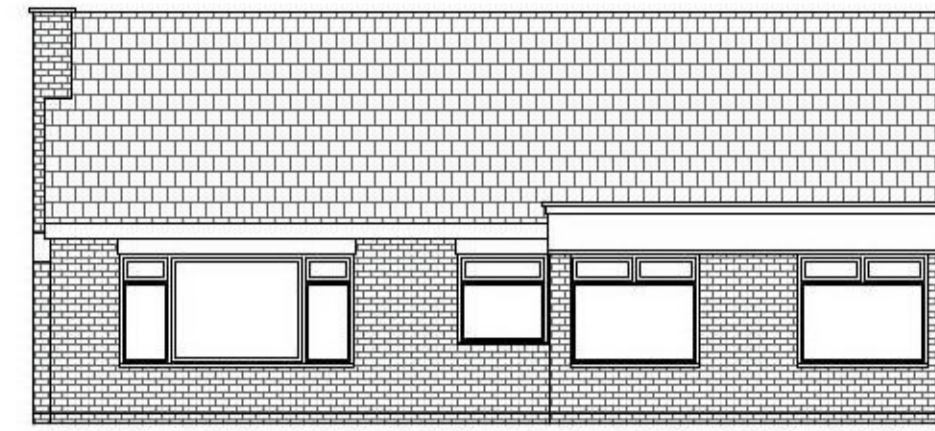

Existing Side Elevation



Existing Rear Elevation

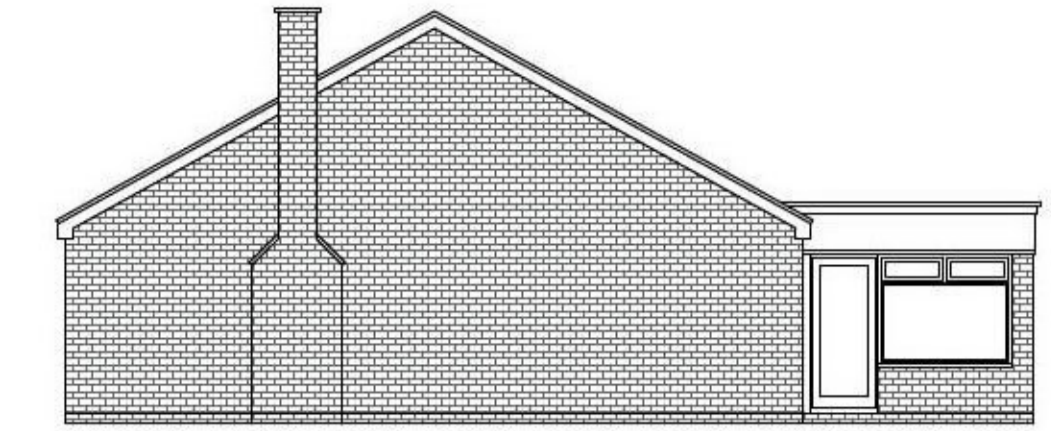

Existing Side Elevation



Proposed Front Elevation

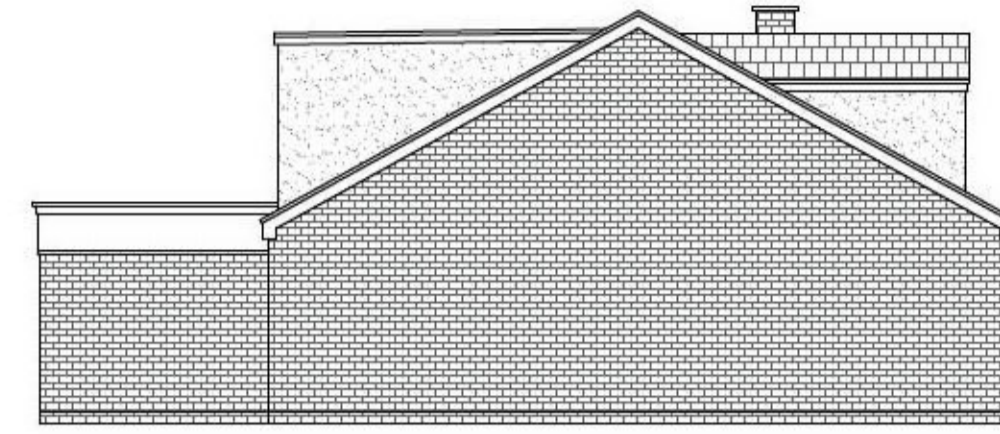

Proposed Side Elevation



Proposed Rear Elevation

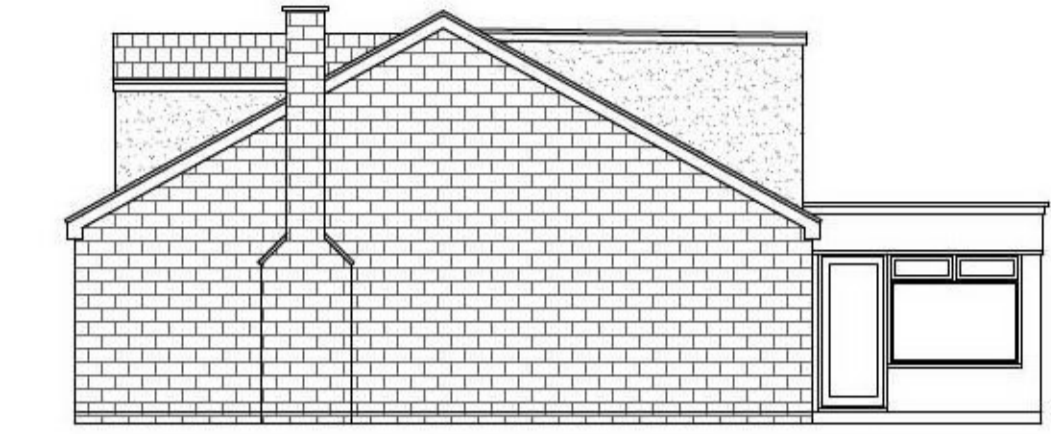

Proposed Side Elevation

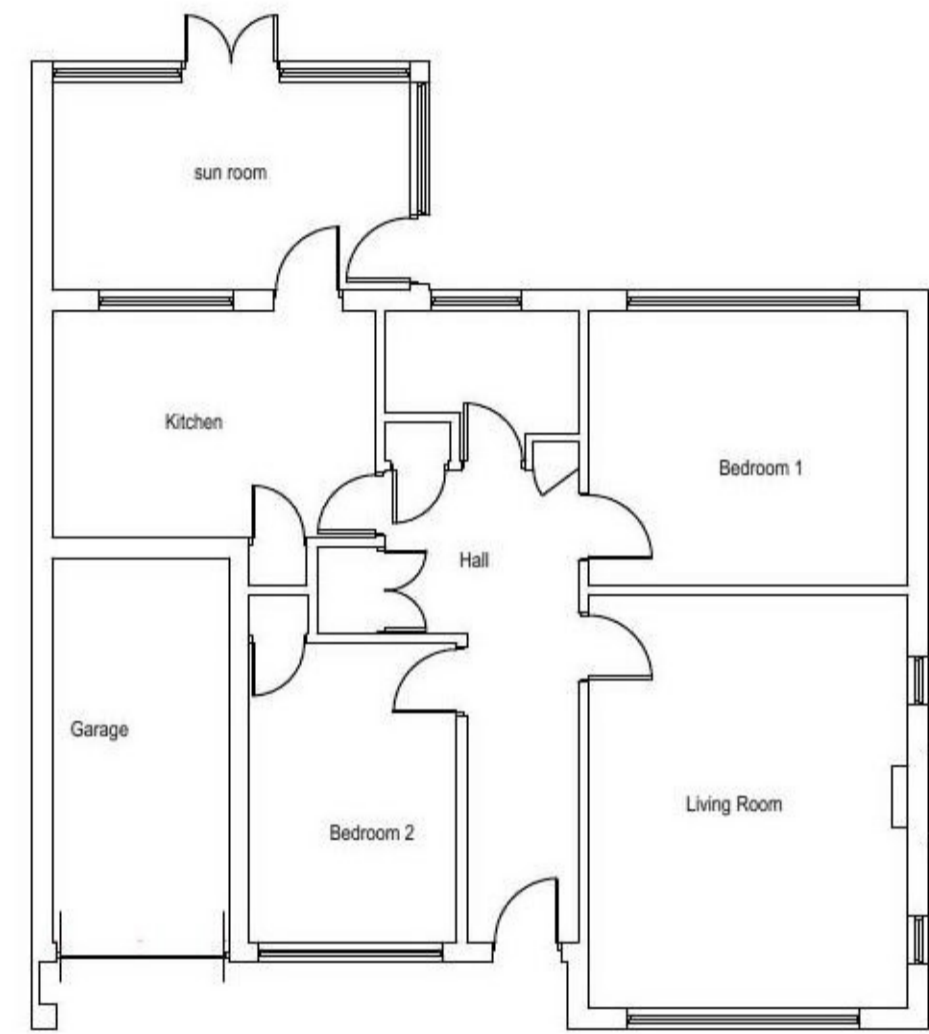

Existing Ground Floor Plan

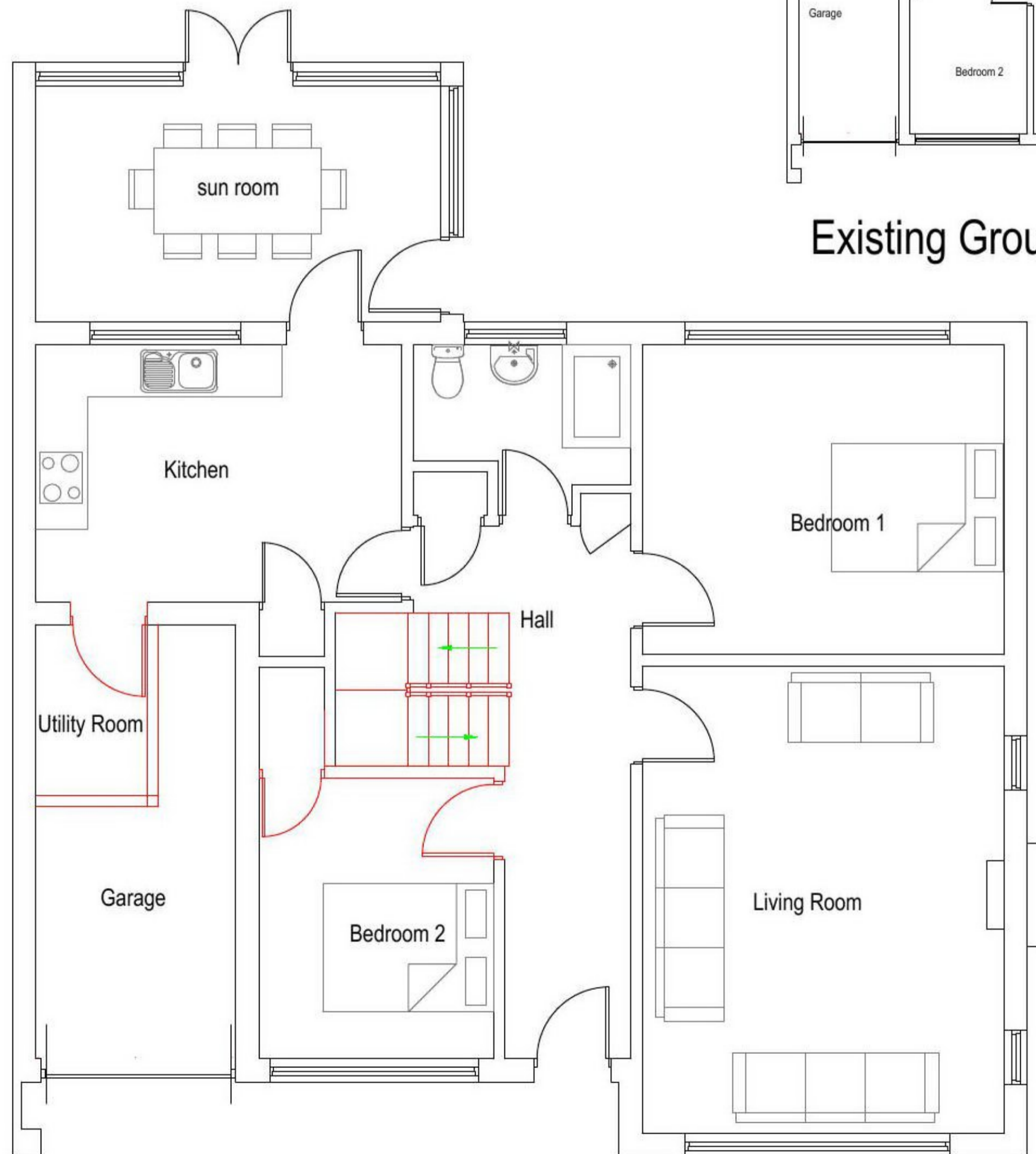

Proposed Ground Floor Plan

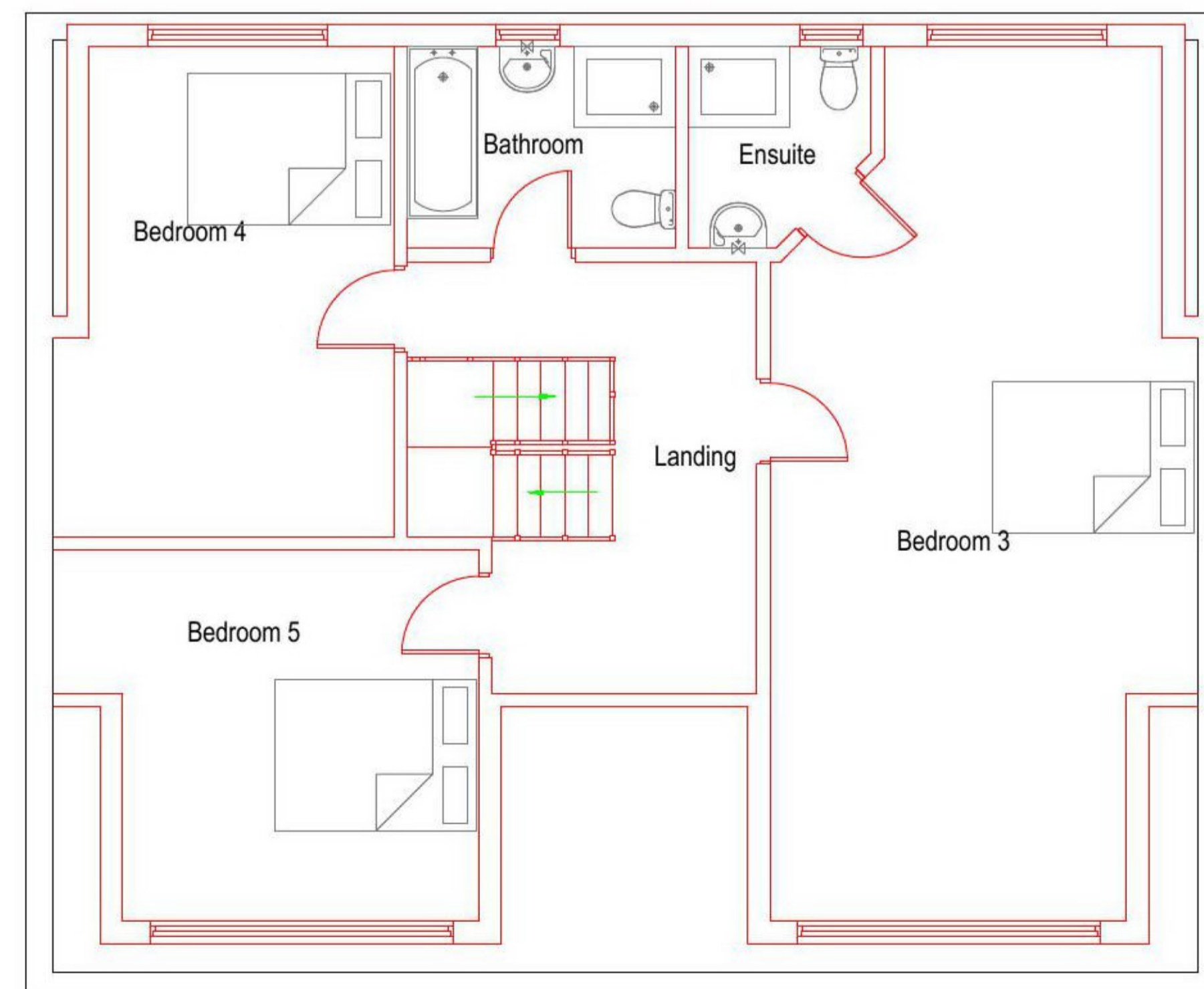

Proposed First floor plan

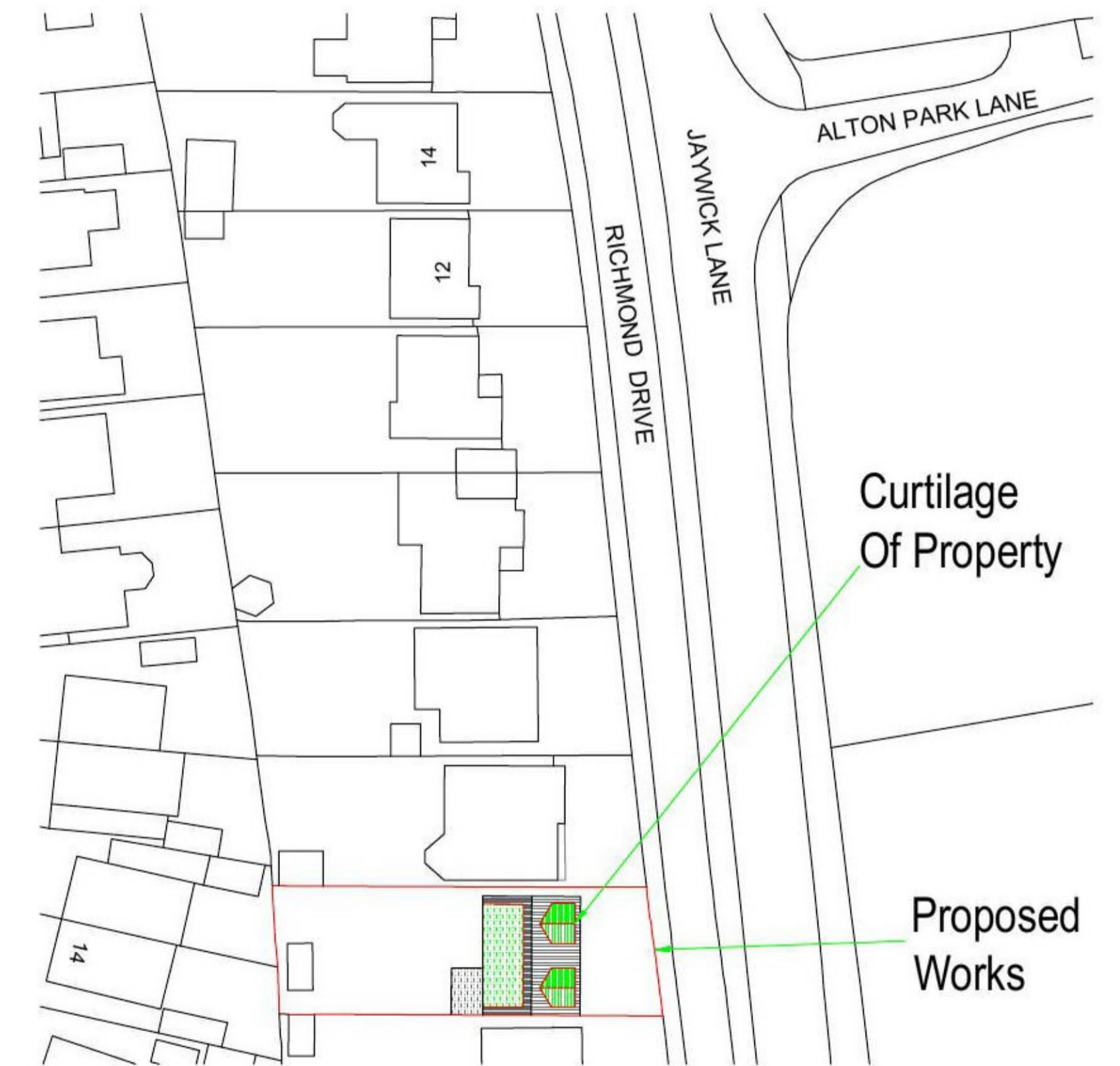

Block plan 1:500

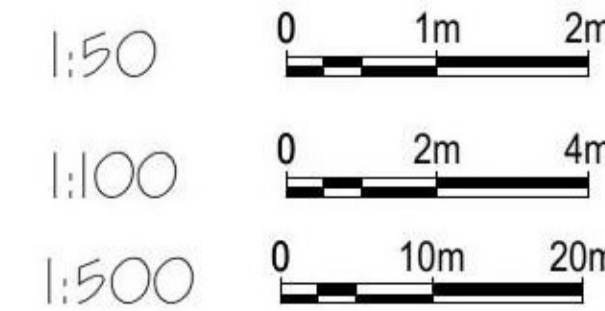

REV	7 Richmond Drive, Jaywick Clacton On Sea CO15 2PH	Existing and Proposed Elevations And Layouts.
<small>COPYRIGHT: This drawing is copyright and must not be reproduced without written consent. All Measurements to be checked on-site. Do not scale from this drawing.</small>		
 Wright Ruffell Cameron Architectural Design Service Beaver House Plough Road Centre Great Bentley Essex CO7 8LG	Paper Size A1 SCALE 1:50,1:100 DATE 17/06/2022 PROJECT NO. 2300 DWG. NO. P01	DRAWN BY Molly Brown CHECKED BY Andy Cameron <small>CIAT(Archi), OCDEA</small>