

Ground floor plan 1:50

Materials to be;

- Red clay pan tiles
- Black UPVC guttering
- Natural oak posts
- Timber cladding

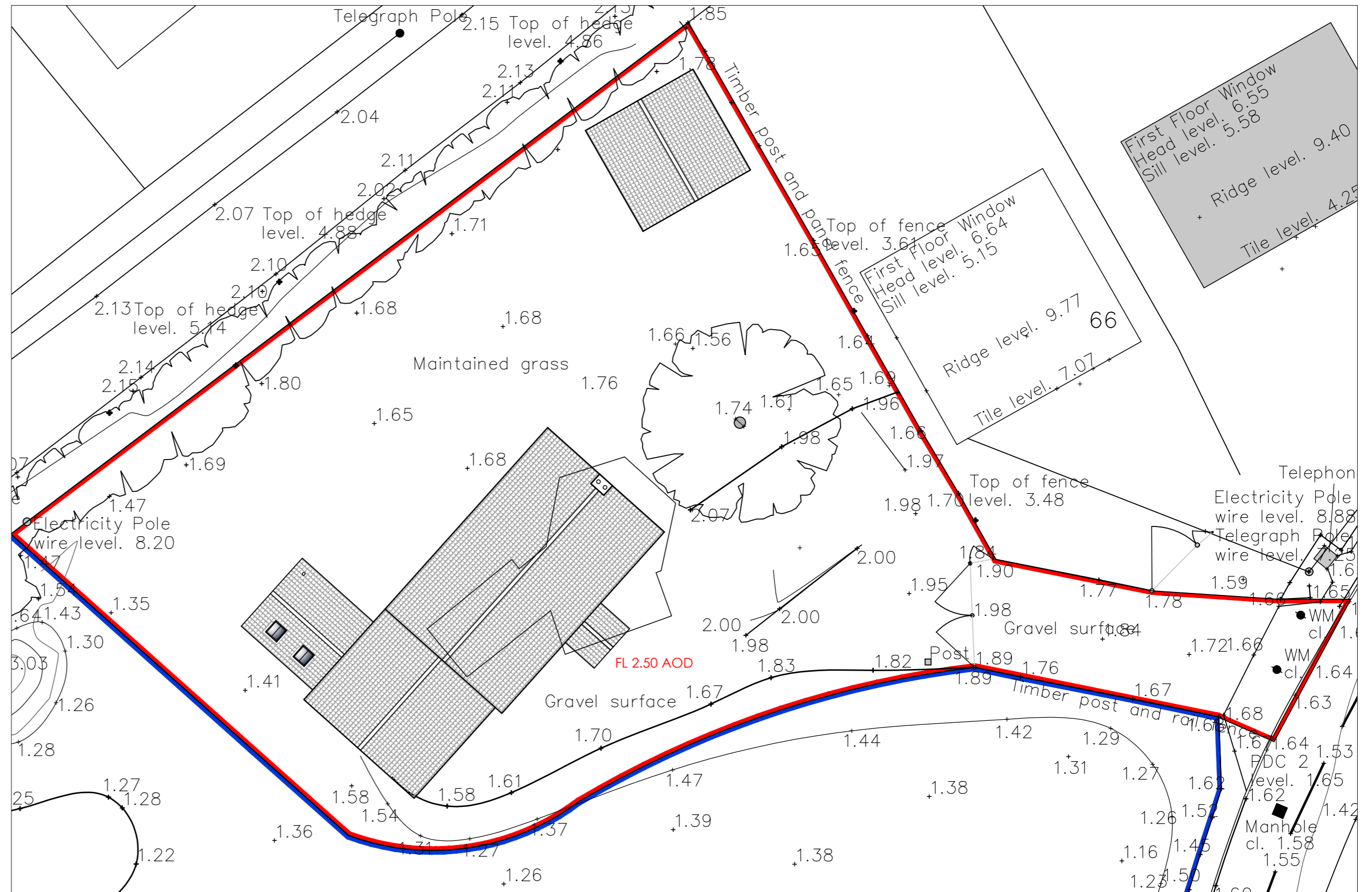

Proposed Site Plan 1:200

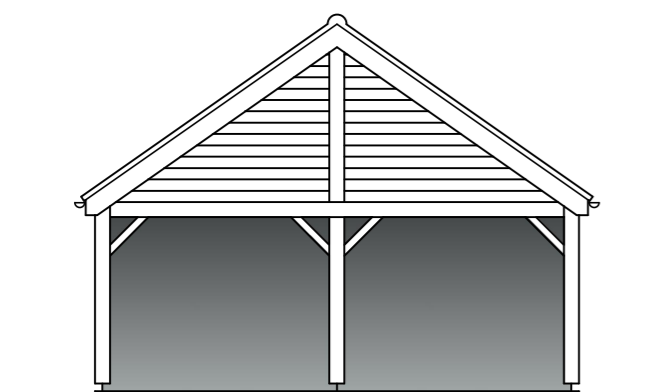

South-East Elevation 1:100

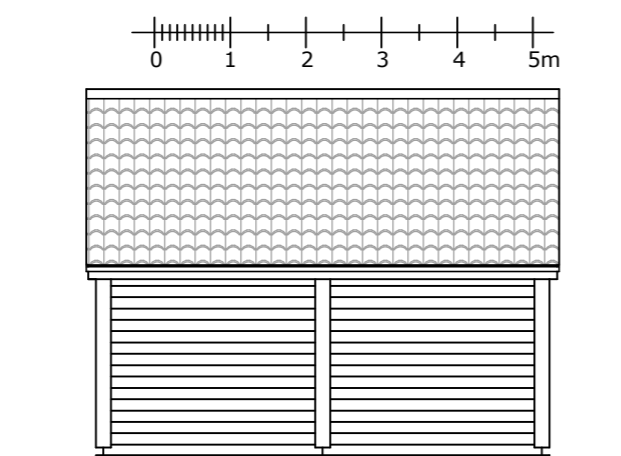

North-East Elevation

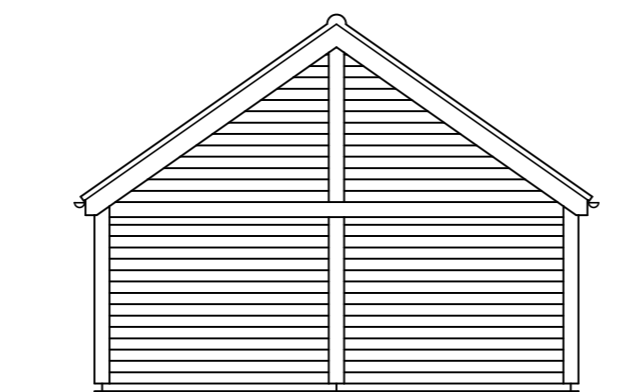

North-West Elevation

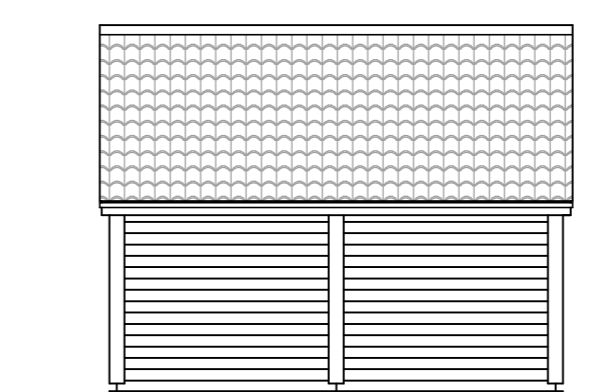

South-West Elevation

Revision:	Date:	Description:
 <b>VERTEX ARCHITECTURE</b> <small>Info@vertexarchitecture.co.uk   01485 532286   www.vertexarchitecture.co.uk</small> <small>2-3 Northgate Precinct, Hunstanton, Norfolk PE36 6EA</small>		
<b>Project:</b> 70 Stow Road, Wiggenhall St Mary Magdalen, Kings Lynn, PE34 3DJ		
<b>Subject:</b> Replacement Dwelling Proposed Garage Plans & Elevations		
<b>Date:</b> May 2022		<b>Scale:</b> 1:50, 1:100 @A2
<b>Project No.:</b> 22020	<b>Drawing No.:</b> 03	<b>Revision:</b> B