

First Floor Plan 1:50

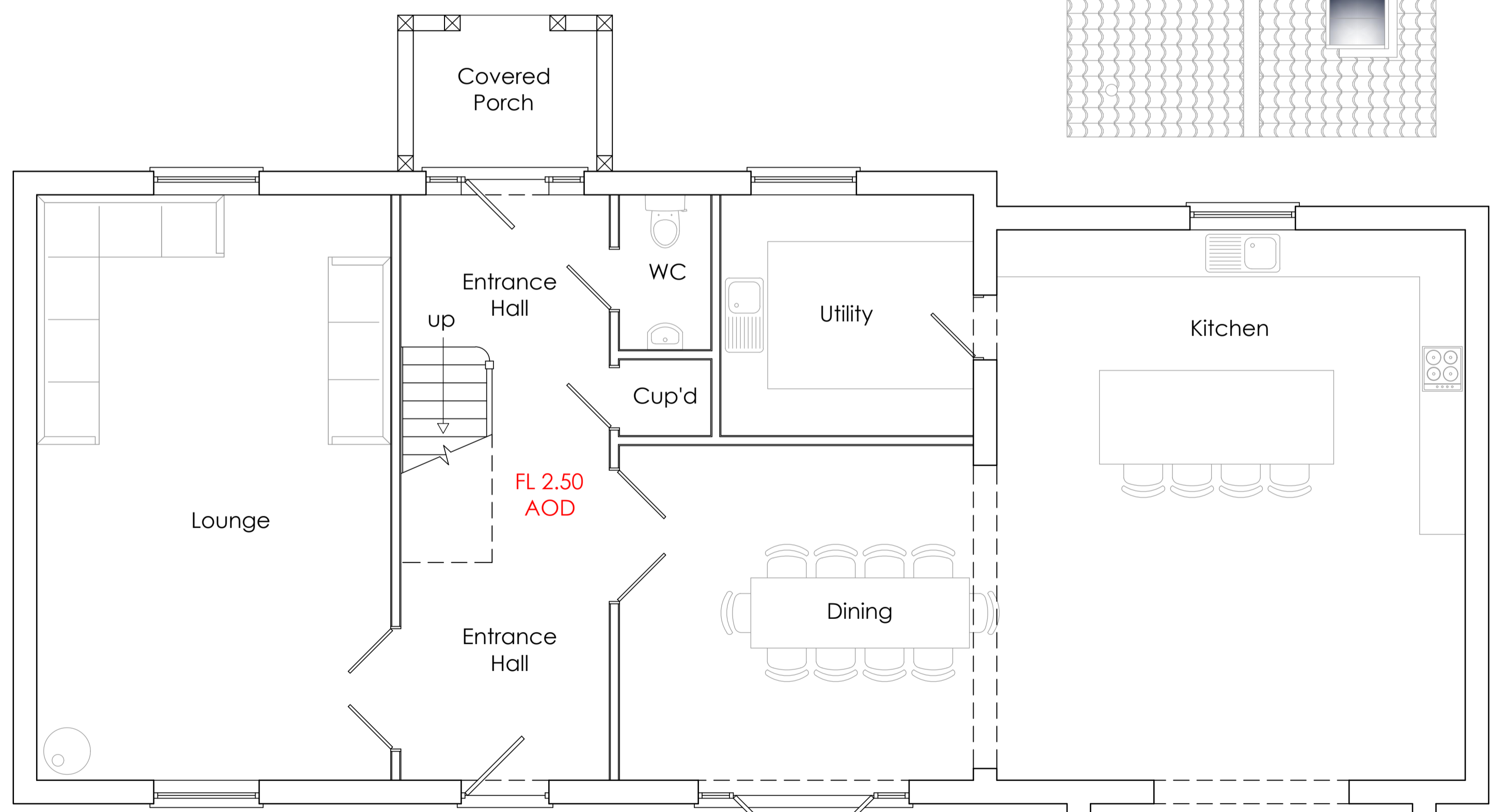

Ground Floor Plan 1:50

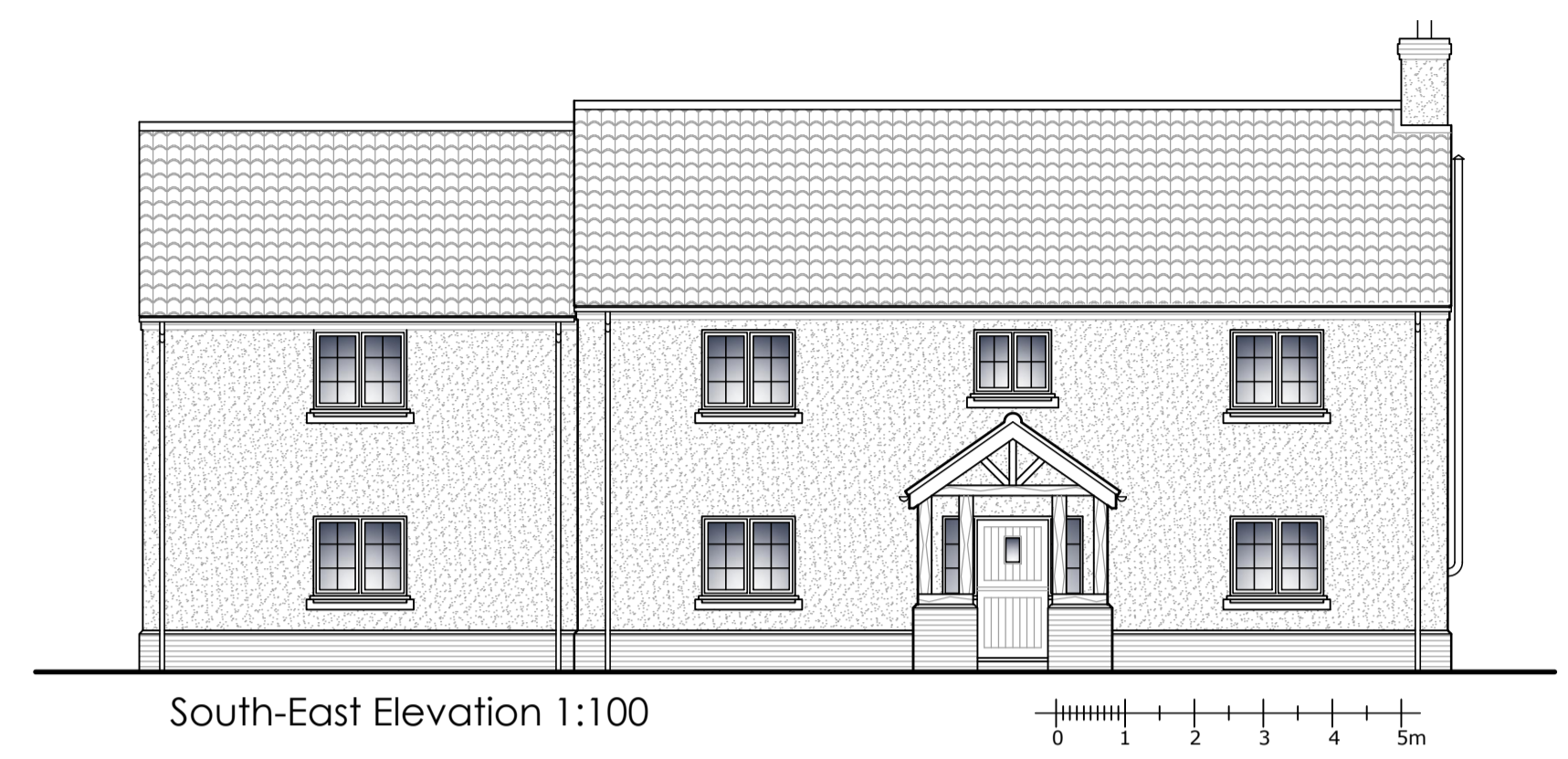

Materials to be:

- Reclaimed brickwork
- Self-coloured render
- Red clay pan tiles
- Stone cills
- Black UPVC guttering
- UPVC windows
- Timber doors
- Natural oak porch

Revision:		Date:		Description:	
 VERTEX ARCHITECTURE <small>Info@vertexarchitecture.co.uk 01485 53286 www.vertexarchitecture.co.uk 2-3 Northgate Precinct, Hunstanton, Norfolk PE36 6EA</small>					
Project: 70 Stow Road, Wiggenhall St Mary Magdalen, Kings Lynn, PE34 3DJ					
Subject: Replacement Dwelling Proposed Plans & Elevations					
Date: May 2022		Scale: 1:50, 1:100, 1:200 @A1			
Project No.: 22020		Drawing No.: 02		Revision: D	