

Existing Section A-A  
1:100



Plate 1



Plate 2



Plate 3

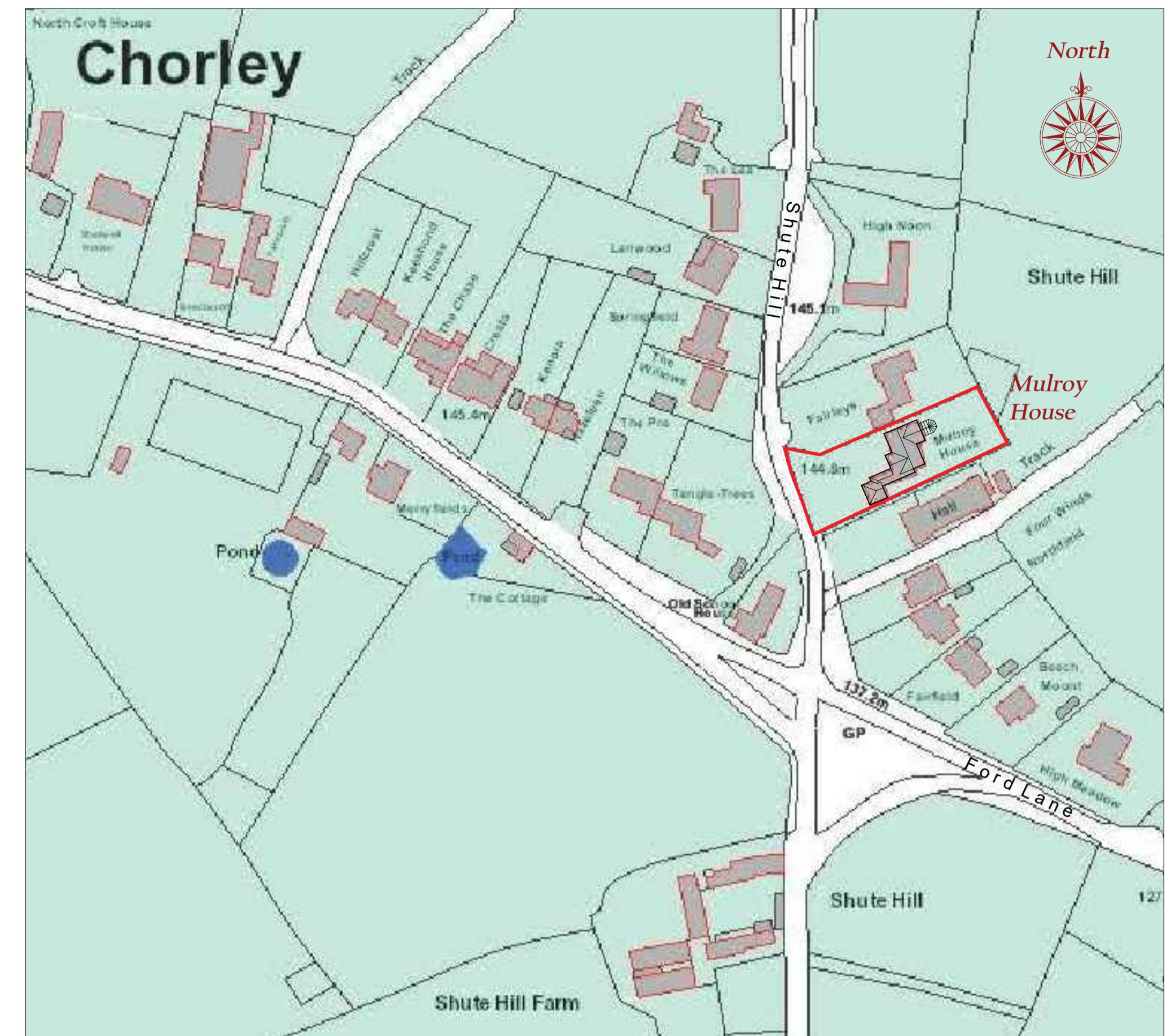

Site Location Plan  
1:1250

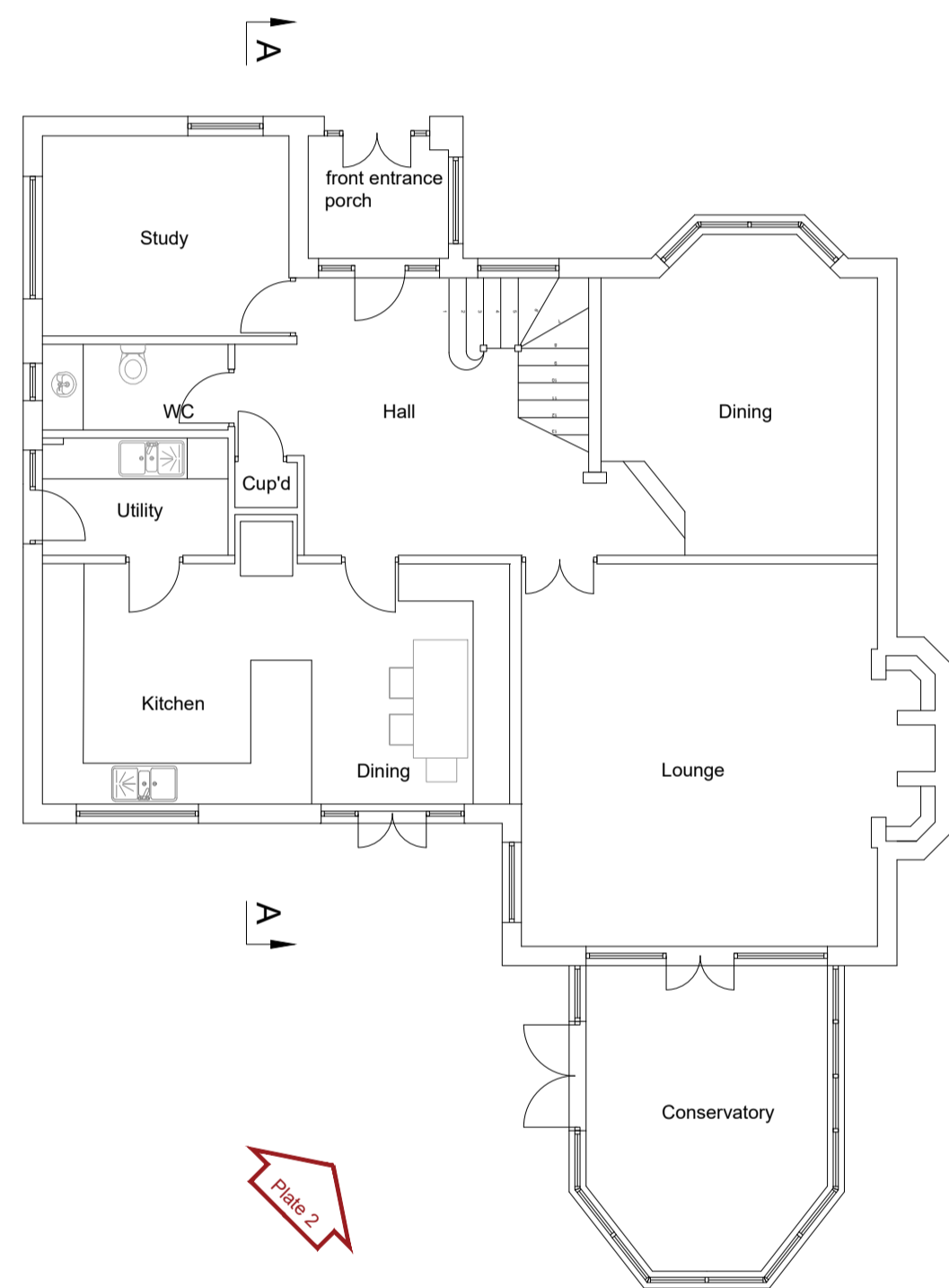

Existing Ground Floor Plan  
1:100

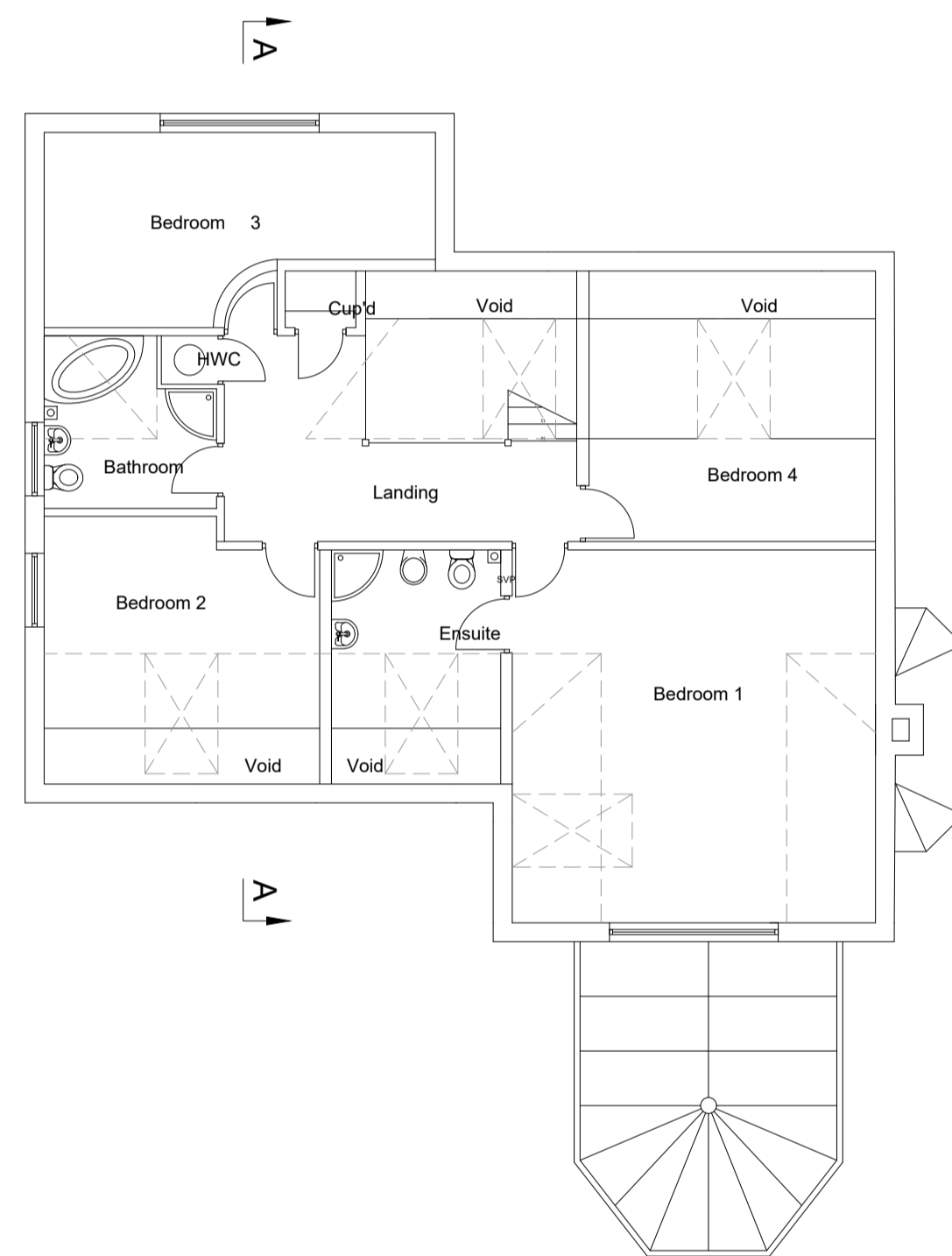

Existing First Floor Plan  
1:100

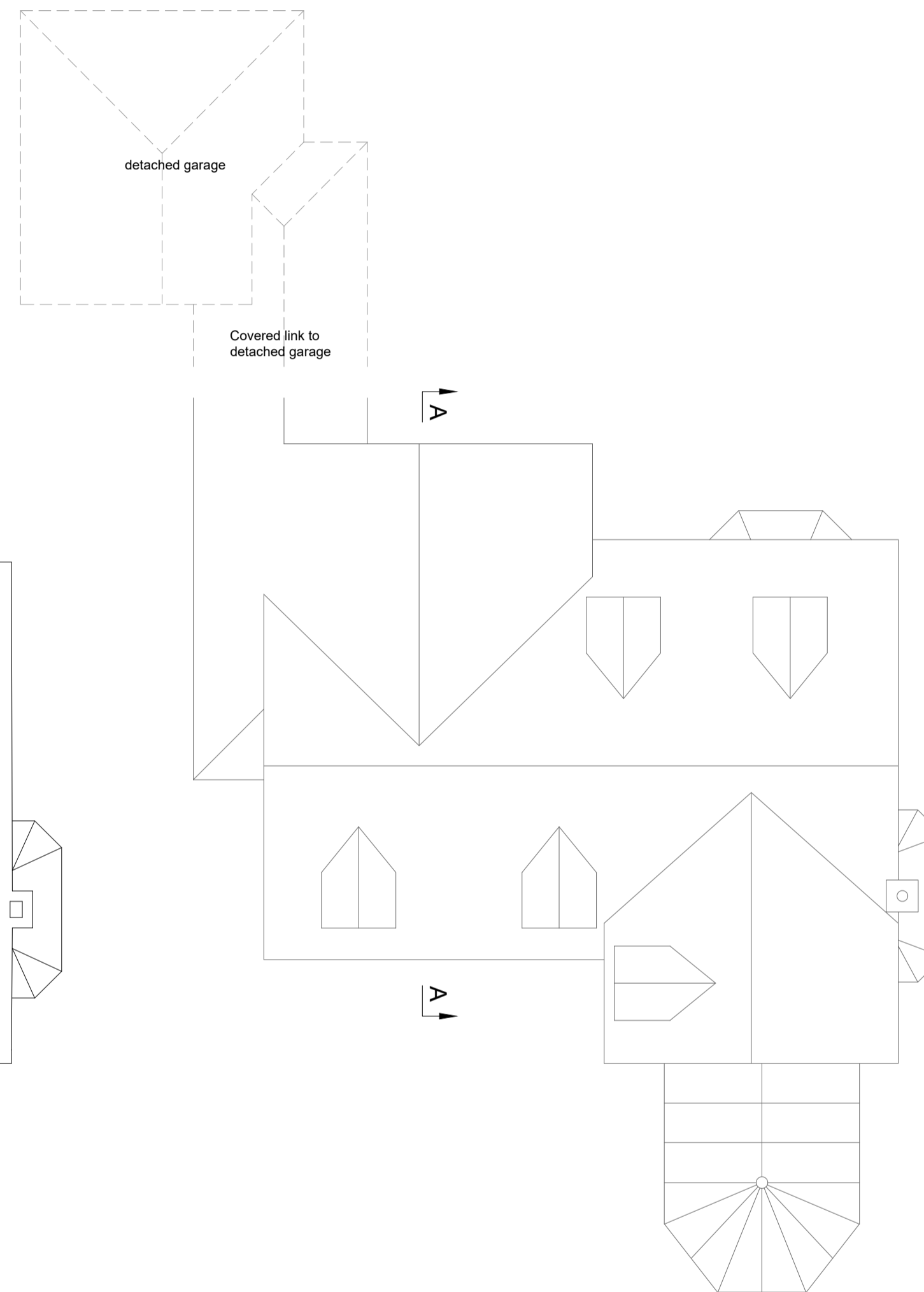

Existing Roof Plan  
1:100

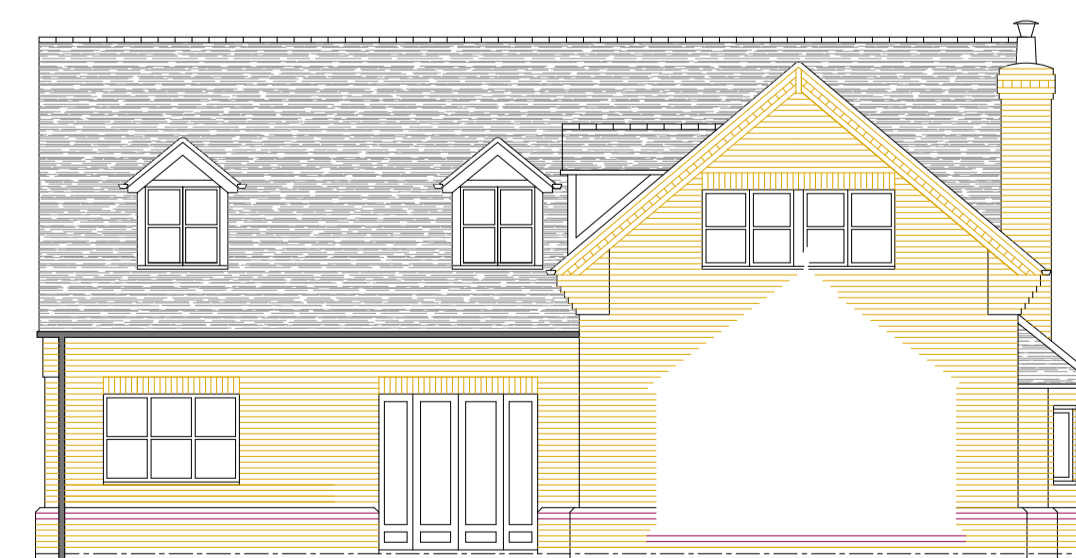

Existing East Elevation  
1:100



Existing South Elevation  
1:100



Existing North Elevation  
1:100

Notes:

**PLANNING**

A	14.03.22	North elevation shown, location plan amended TWP conservatory shown to south elevation	TWP
Rev	Date	Description	By

**Civil Engineering Design Services**  
Civil & Structural Engineering Solutions

23 Hillcrest Road  
Romley  
West Midlands  
B620PB

T: 01562 710072  
M: 0774 298 2579  
E: tomperrn79@gmail.com

Client: Mr & Mrs C. Roche  
Architect: CEDS  
Project: Proposed extension & conservatory Mulroy House, Chorley, Staffs.

Drawing: Existing Plans, Elevations & Site Location Plan

Scale at A1	Drawn	Date
1:100, 1:1250	TWP	08.03.22
Job no.	Drawing no.	Rev.
2216	01	A