

- Notes:
1. Bricks and roof tiles to be salvaged from the demolition/removal process, supplementary materials shall match the existing as close as possible.
  2. New windows shall be uPVC RAL 7016 - anthracite grey
  3. The new conservatory shall comprise salvaged brick dwarf wall (see note 1) with uPVC glazing finished in RAL 7016 - anthracite grey - all by specialist supplier.
  4. kitchen and ensuite layouts shown indicatively and are subject to working drawing finalisation.
  5. New brickwork to be coursed/keyed into existing and mortar to be colour-matched to existing as close as possible.
  6. Treated sawn softwood fascias and open eaves finishes to match existing.

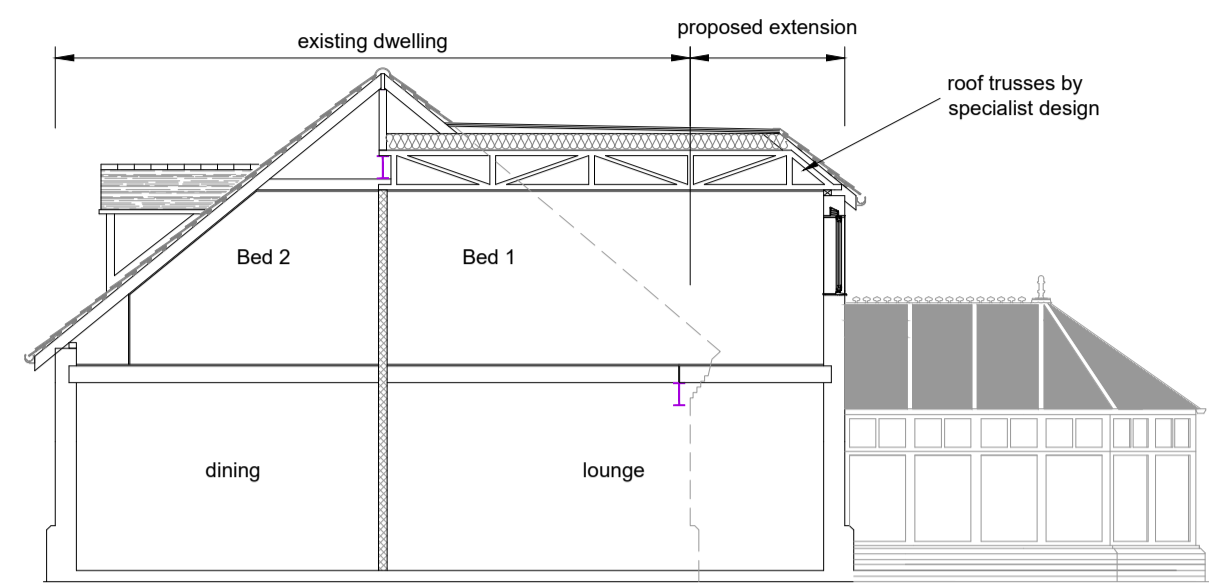

Proposed Section B - B  
1=100

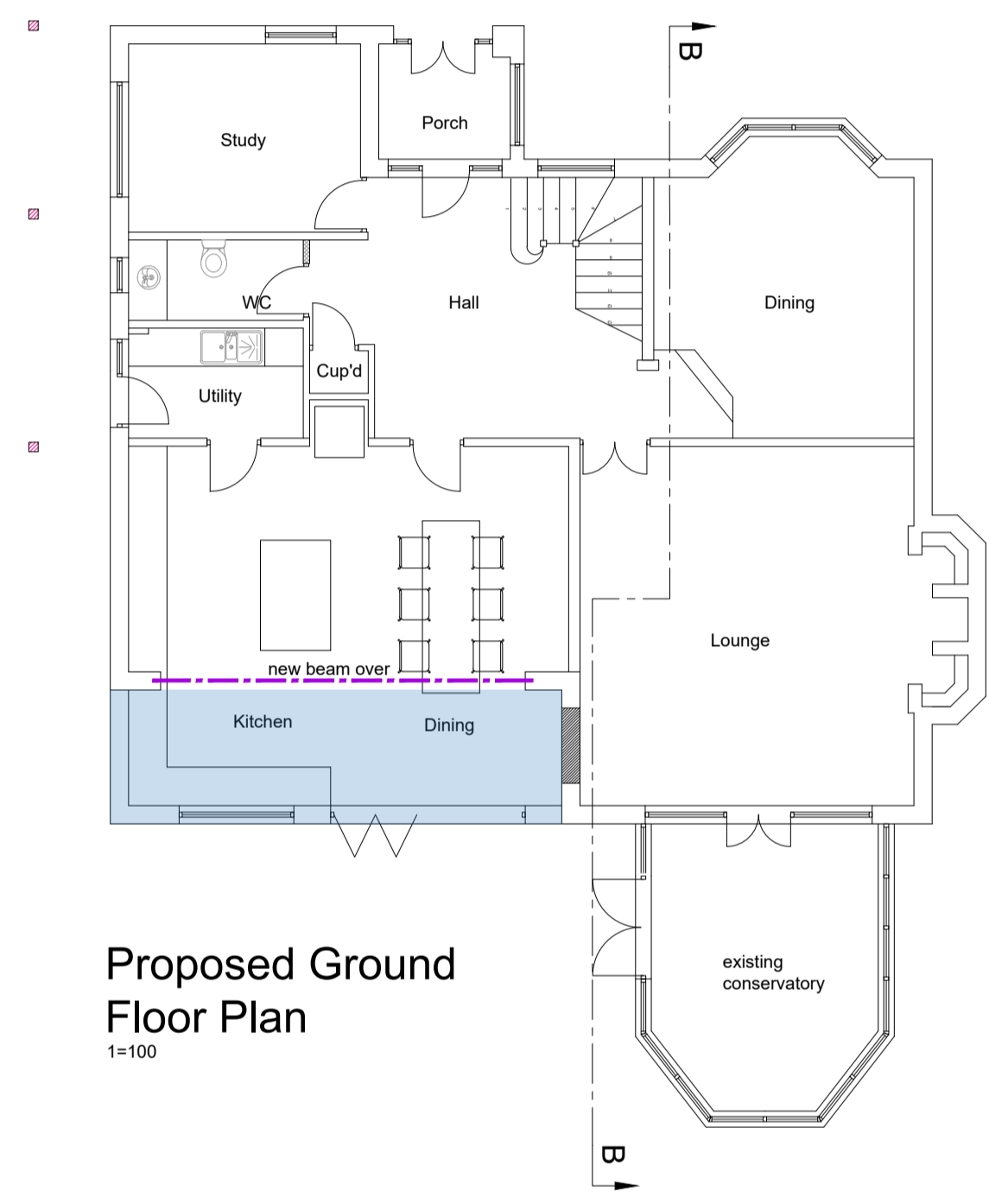

Proposed Ground Floor Plan  
1=100

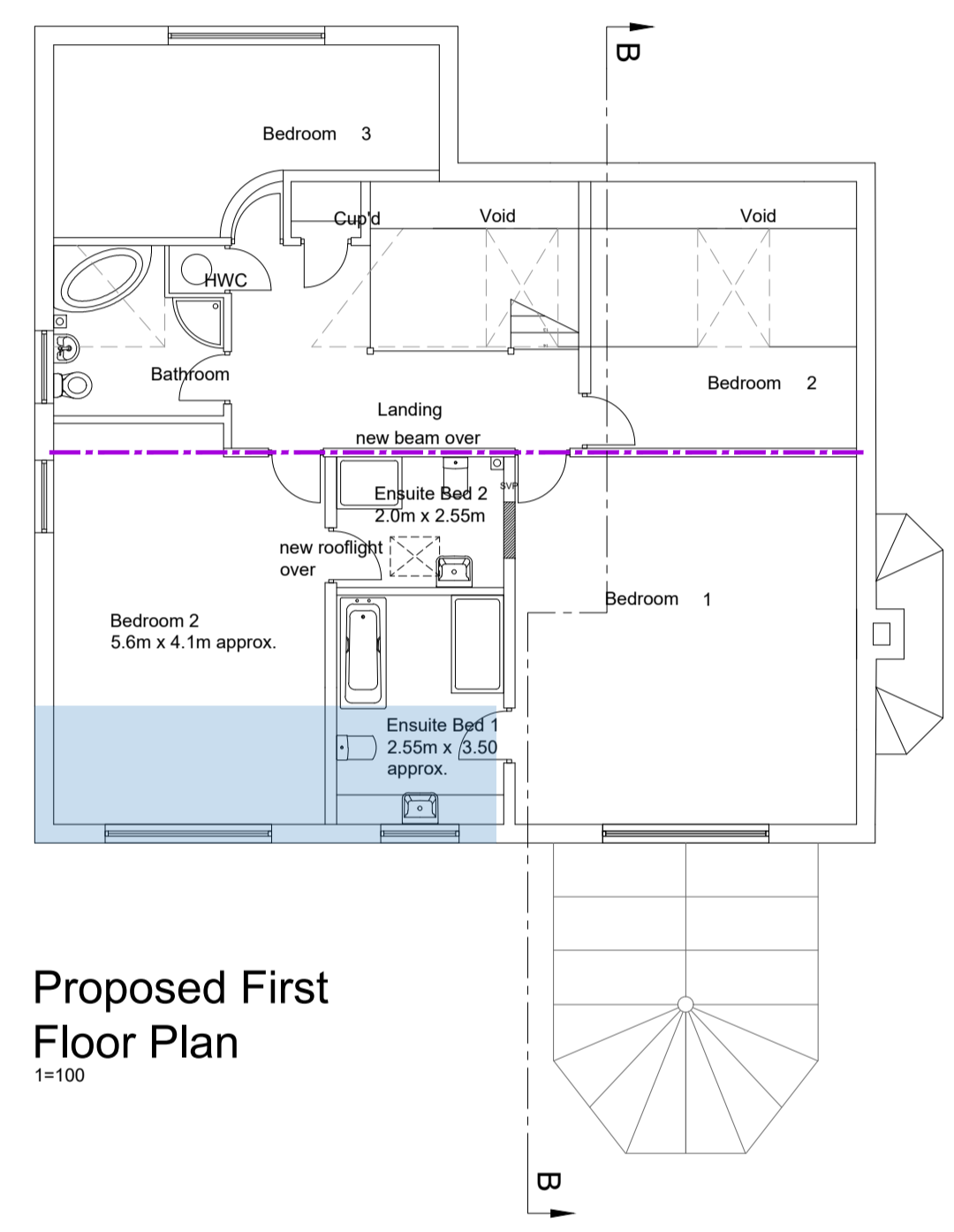

Proposed First Floor Plan  
1=100

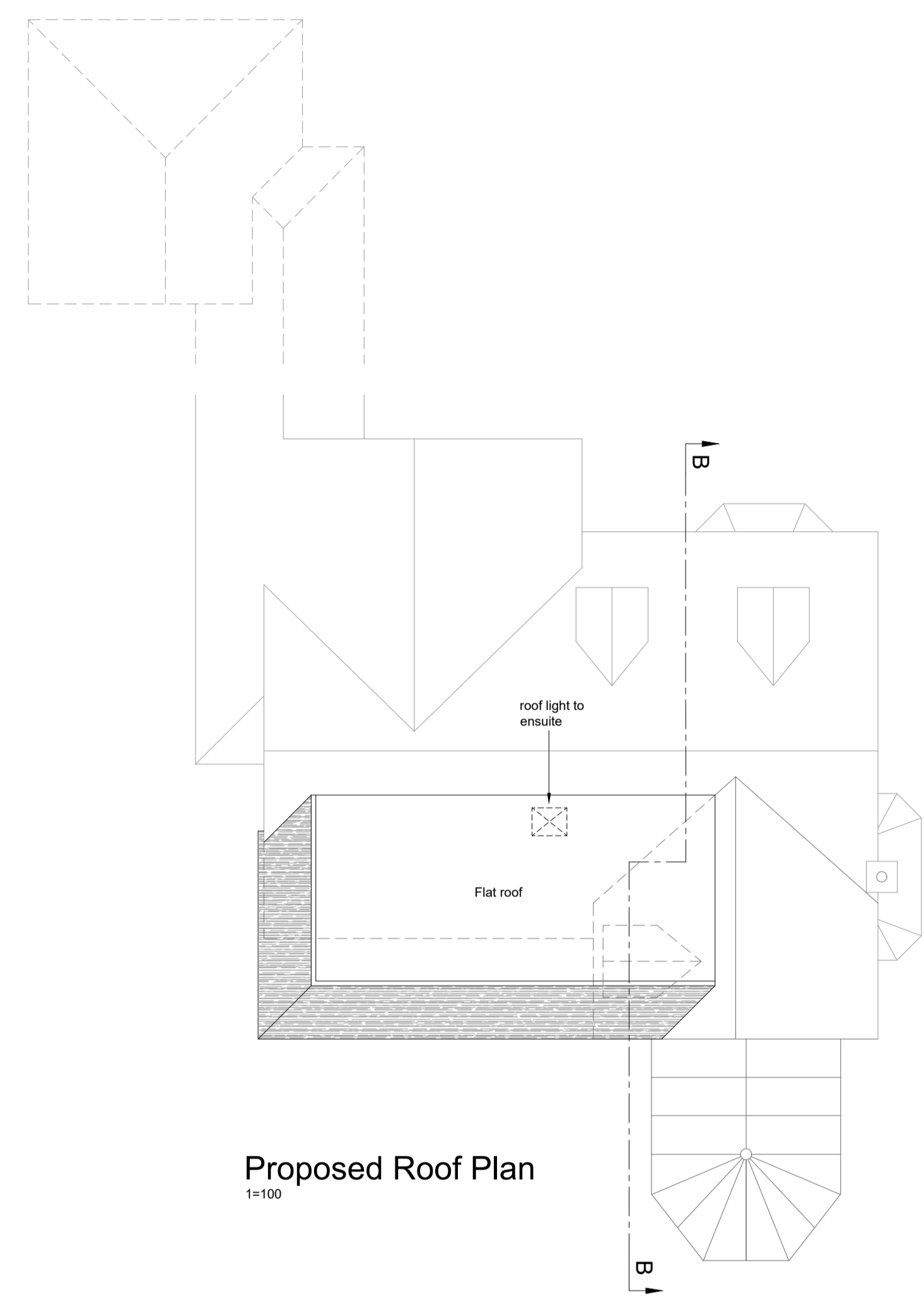

Proposed Roof Plan  
1=100



Proposed East Elevation  
1=100

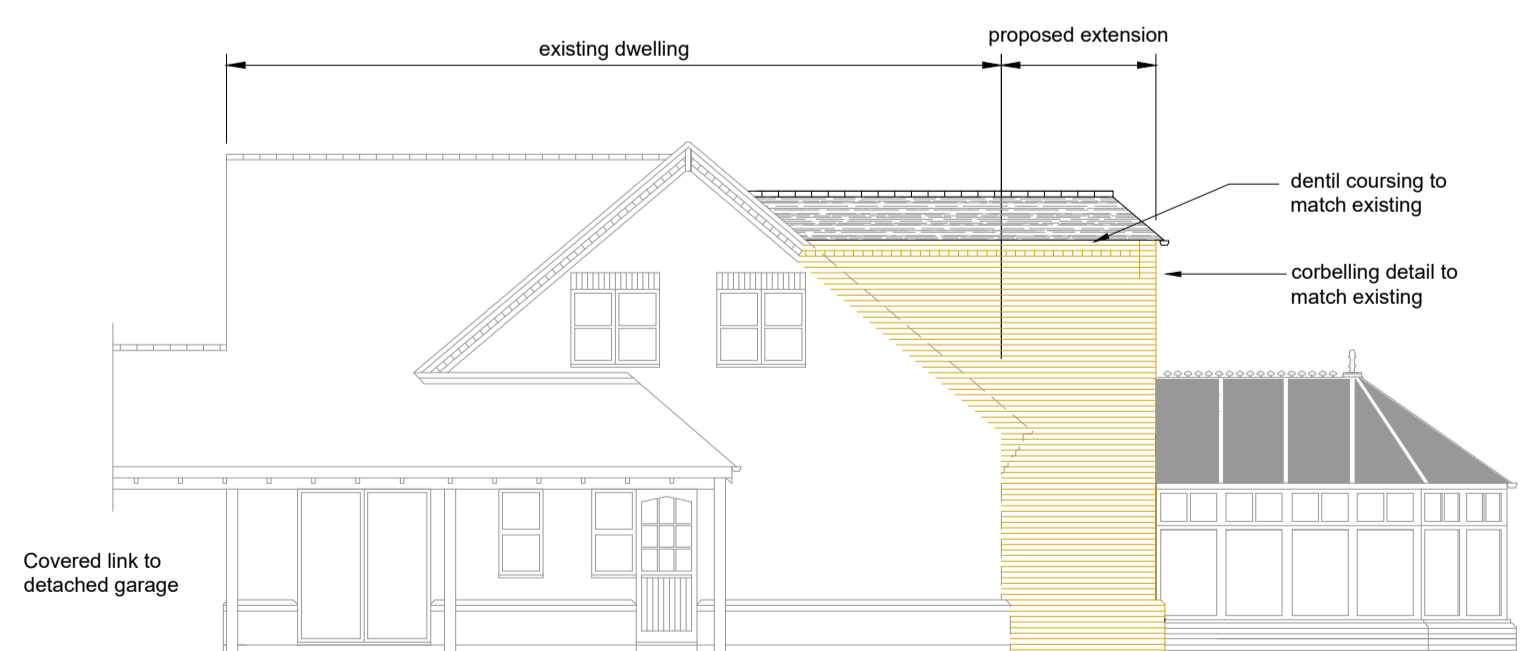

Proposed South Elevation  
1=100



Proposed North Elevation  
1=100

**PLANNING**

Rev	Date	Description	By
C	29.06.22	Roof arrangement revised to retain existing first floor bedroom rear gable	TWP
B	11.05.22	Solar panels deleted	TWP
A	14.03.22	North elevation shown	TWP

**Civil Engineering Design Services**  
Civil & Structural Engineering Solutions

23 Hillcrest Road  
Romsley  
West Midlands  
B620PB

T:01562 710072  
M:0774 298 2579  
E:tompern79@gmail.com

Client:  
**Mr & Mrs C. Roche**

Architect:  
**CEDS**

Project:  
**Proposed extension & conservatory  
Mulroy House, Chorley, Staffs.**

Drawing:  
**Proposed Plans & Elevations**

Scale at A1	Drawn	Date
1:100	TWP	10.03.22
Job no.	Drawing no.	Rev.
2216	02	C