

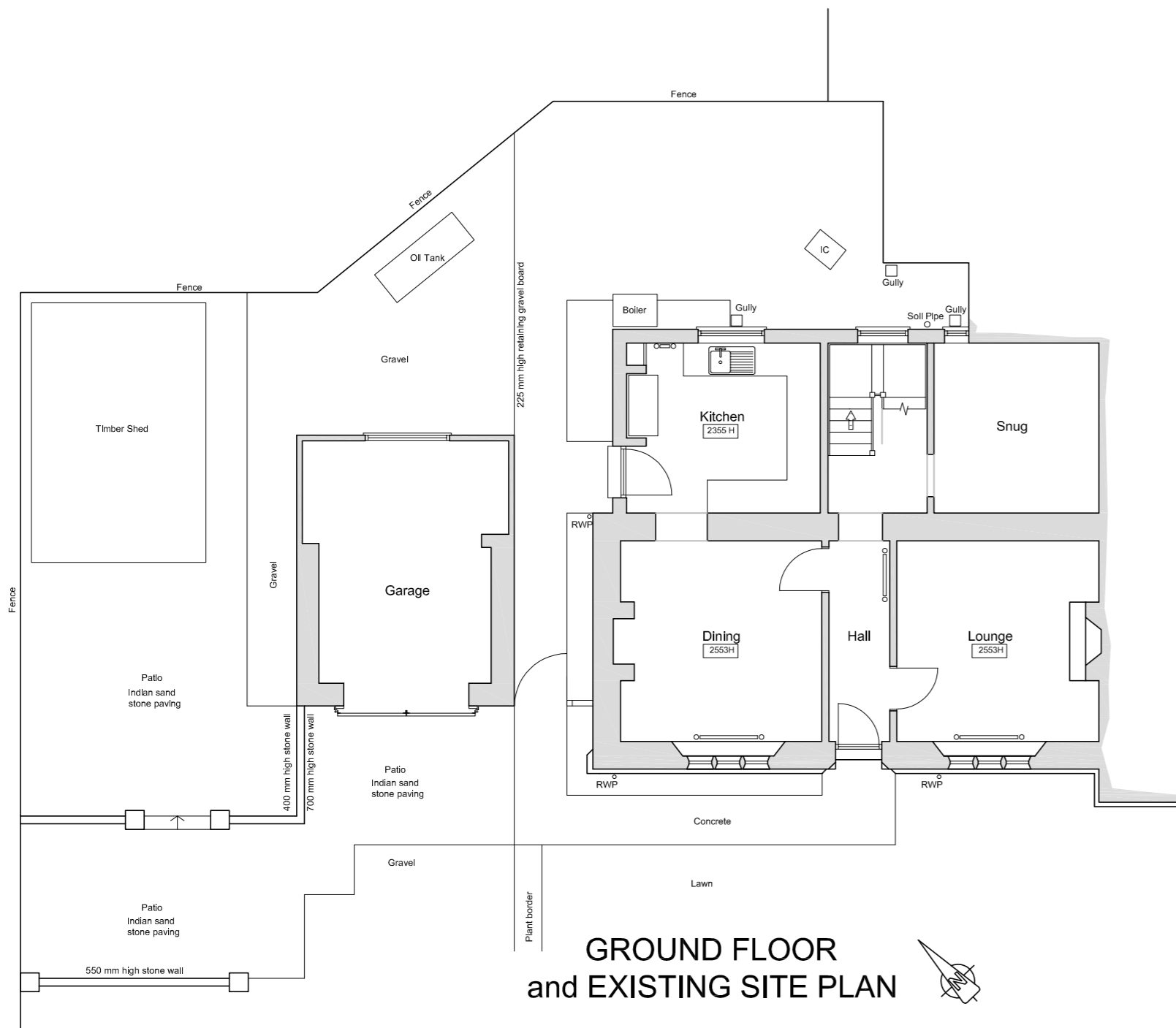

SOUTH WEST



NORTH EAST



GROUND FLOOR
and EXISTING SITE PLAN

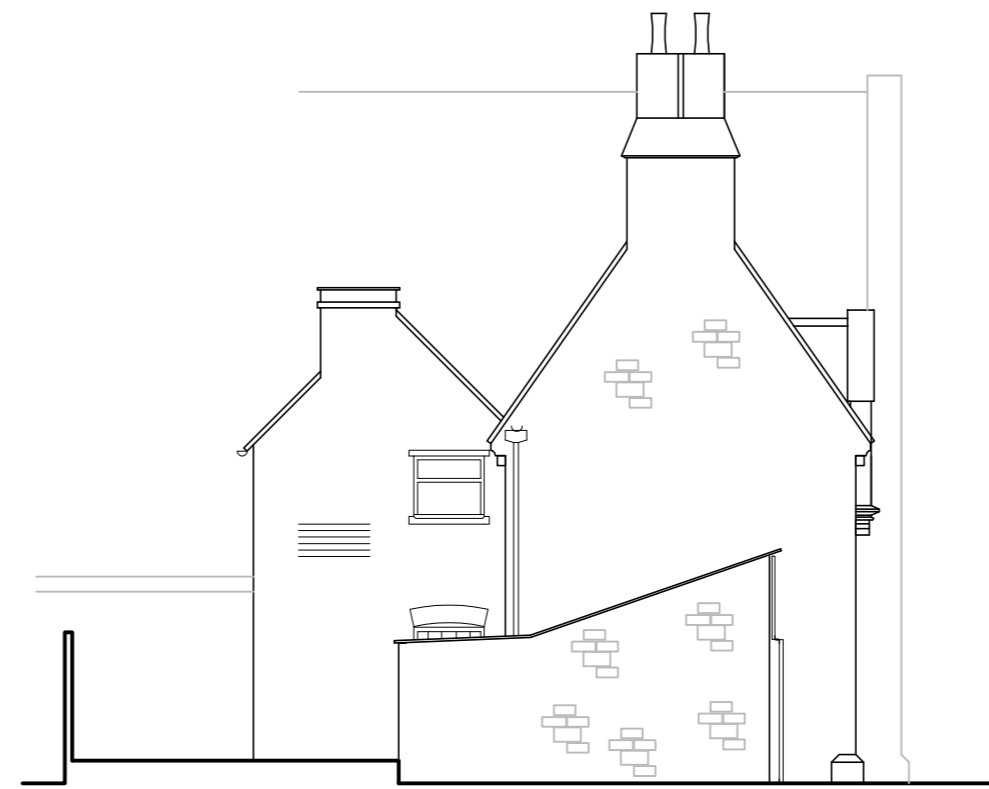

NORTH WEST

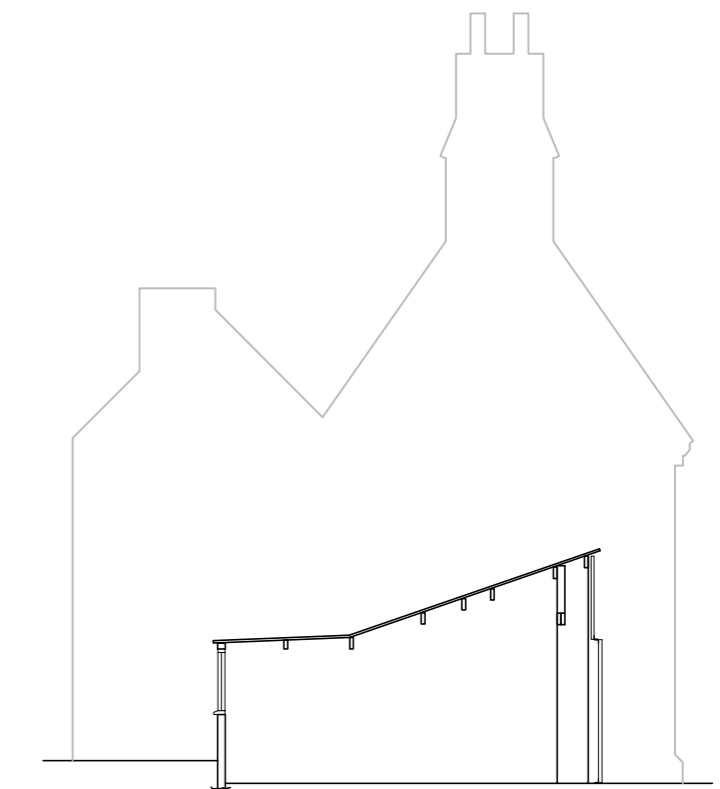

SECTION THROUGH GARAGE
TOWARDS HOUSE

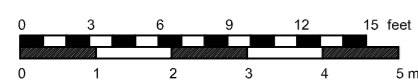

Floor Plan & Elevations As Existing

<p>J M A D Architecture www.jennymcintee.co.uk info@jmadarch.co.uk Tel 07921 003153</p>			
Project:	Proposed Extension	Date:	May 2022
Address:	School House, Heath Lane, Wilsford, Grantham NG32 3PG	Scale:	1:100 on A2
		drawn:	AH checked: JM
Client:	Mr & Mrs Leech	Job No:	21101
Drawing Title:	Floor Plan, Elevations, Section As Existing	Dwg No:	303