

EXTENSION EXTERNAL MATERIALS

- ROOF: Cupa Spanish Natural Slate
- RWP's: Black half round upvu gutters and downpipes
- SW ELEV WALL: Ancaster mixed beds, sawn, cropped and tumbled coursed building stone.
Ashlar blocks for quoins and jambs
- OTHER WALLS Facing bricks to match existing adjacent brickwork closely as possible
- WINDOWS: Aluminium thermal break powder coated ANTHRACITE GREY
- DOORS: Aluminium thermal break powder coated to ANTHRACITE GREY

NOTE: Drawings to be read in conjunction with the construction notes sheets, structural engineers calculations, manufacturers details & instructions.



SOUTH WEST

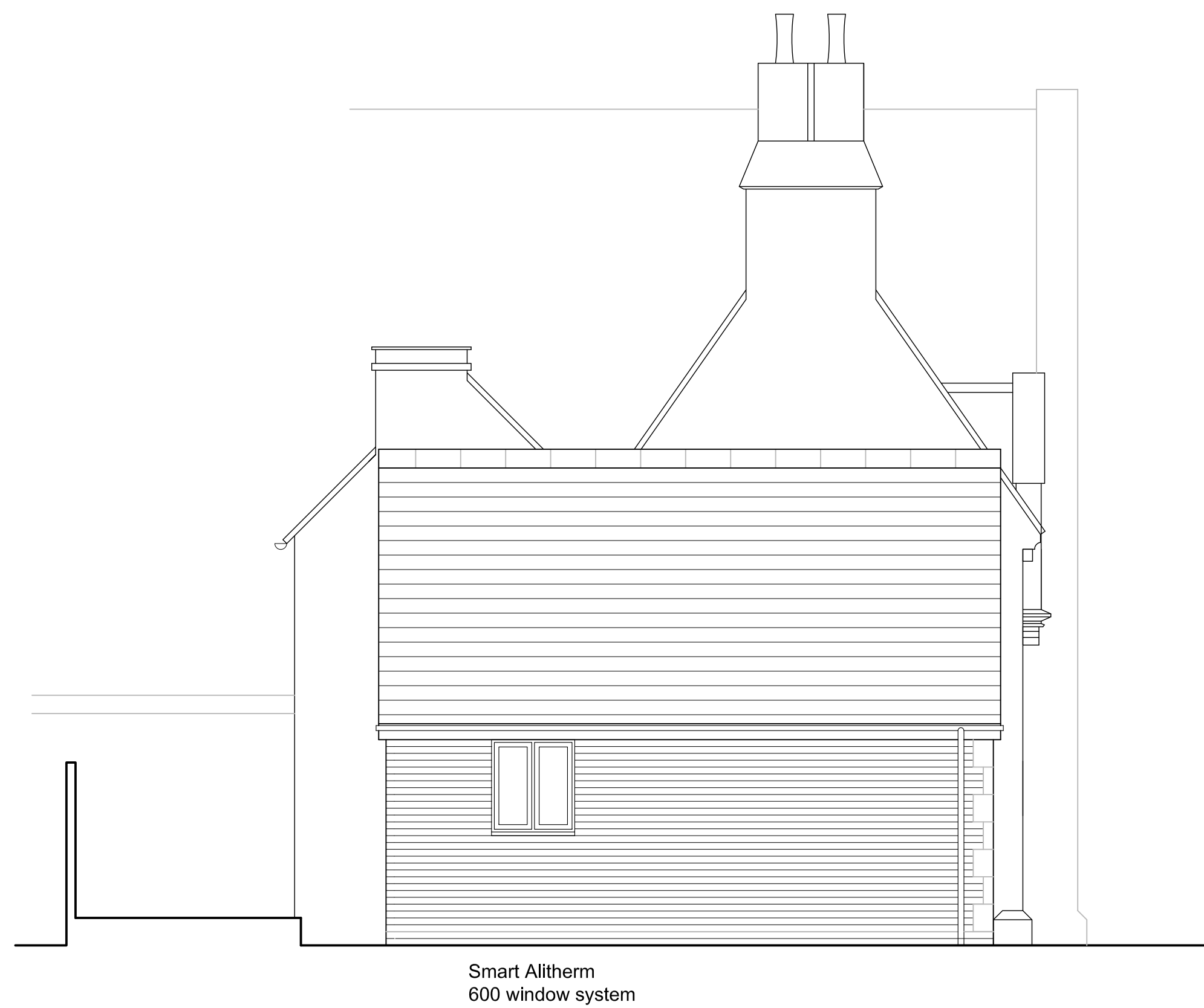

NORTH WEST



NORTH EAST

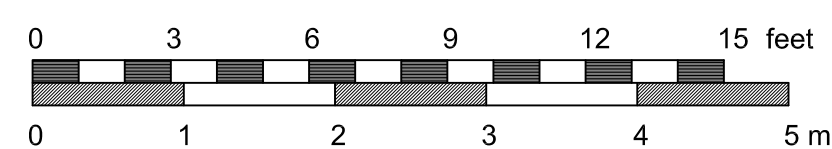

Elevations As Proposed

J M A D Architecture			
www.jennymcintee.co.uk info@jmadarch.co.uk Tel 07921 003153			
Project:	Proposed Extension	Date:	May 2022
Address:	School House, Heath Lane, Wilsford, Grantham NG32 3PG	Scale:	1:50 on A1
Client:	Mr & Mrs Leech	drawn:	AH JM checked: JM
Drawing Title:	Proposed Elevations	Job No:	21101
		Dwg No:	305 C