

Proposed South-East Elevation

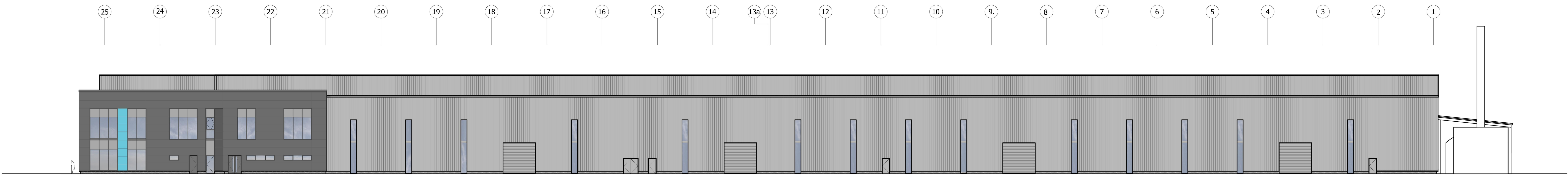

Proposed North-East Elevation

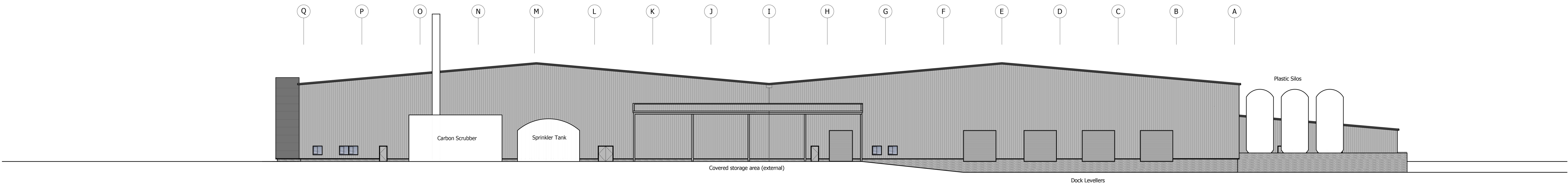

Proposed North-West Elevation

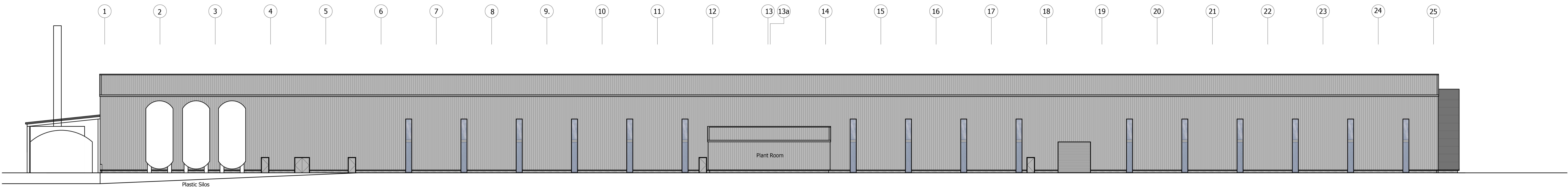

Proposed South-West Elevation

Proposed Elevations

Proposed Material Key

- Proposed Factory Wall- Trapezoidal Wall Panel Colour- Silver
- Proposed Office Wall- Flat Face Wall Panel Colour- Black
- Proposed Office Feature Panel- Flat Face Wall Panel Colour- Blue
- Proposed Dado Course - Facing Brick Colour- Blue/Grey
- Proposed Roof- Trapezoidal Roof Panel Colour- Silver
- Proposed Factory Windows- Dark grey PVC windows & roof lights
- Proposed Office Windows & Doors- Black Aluminium
- Proposed Rain water goods- Dark grey PVC gutters and downpipes
- Balcony Balustrades- Stainless steel frame with glazing.

PLANNING

cps

ConveryPrenticeShields

ARCHITECTS

incorporating Young & Nairn

2107 St James Street, Glasgow, G69 8DS

CLIENT

Gusla Closures UK Ltd

PROJECT

New Build Factory, Gartcosh, Glasgow, G69 8DS

DRAWING

Proposed Elevations

PROJECT CODE

A0

SCALE

1:200

DATE

JUNE 2022

2107_P_200

-