

SOUTH EAST

2x1m Solar PV panels to South roof slope

Pantile coping to head of cob wall



NORTH EAST

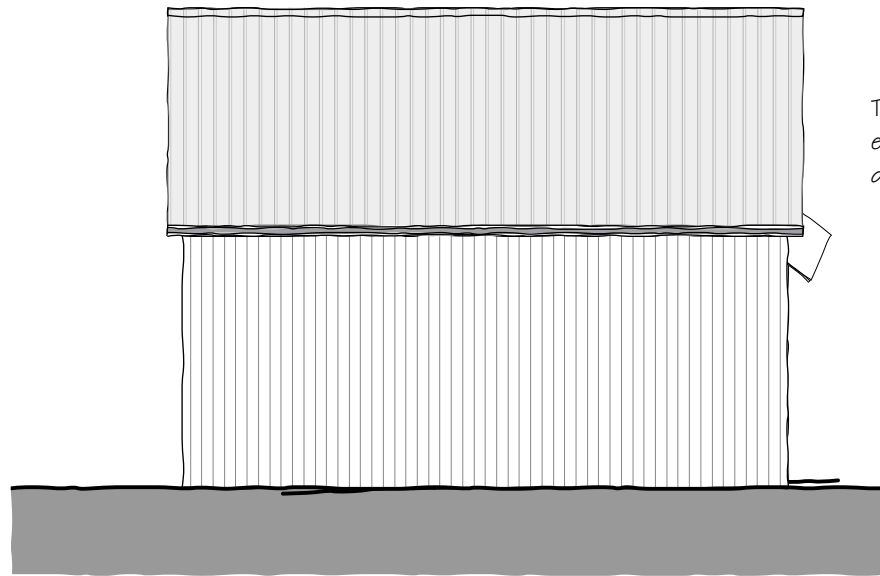

SOUTH WEST

Treated softwood (set back under eaves) yorkshire boards or butted dung boards.

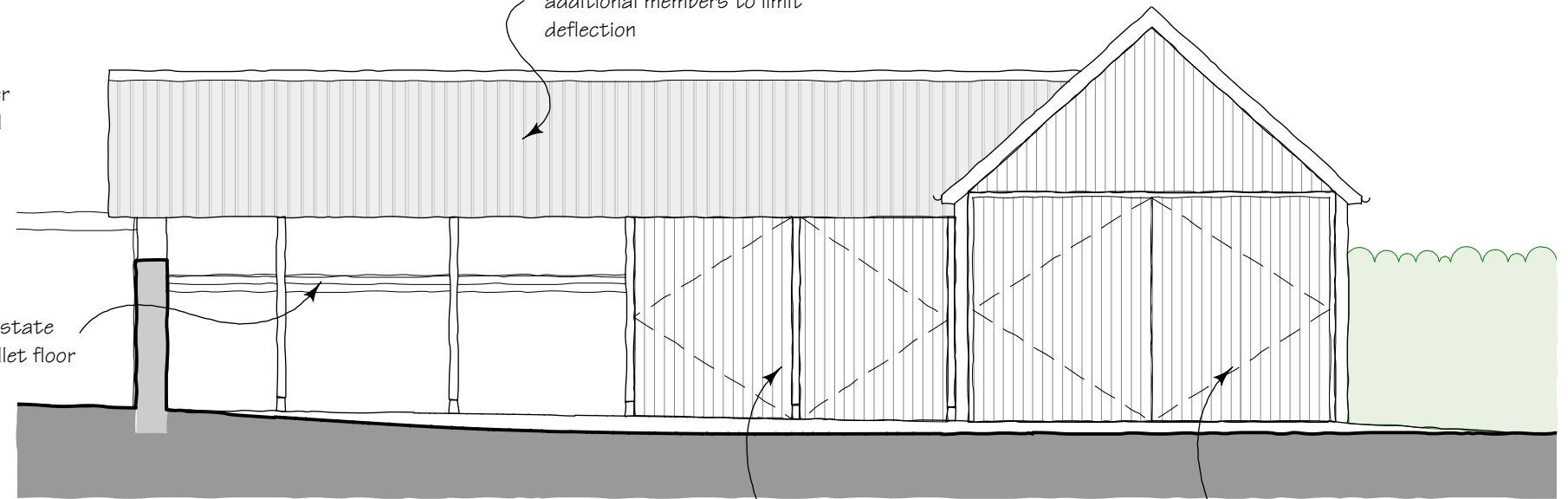

NORTH WEST

Renew corrugated steel sheet over existing linhay following structural repairs to historic timbers and additional members to limit deflection

Repair and reinstate delapidated tallet floor

Additional purlins to limit deflection and provide sufficient structure to locate solar panels to south pitch.

Remove openable corrugated sheet cladding. Provide full height timber doors to 2No end bays of Linhay

New through barn for tractor storage providing transit into yard and field. Timber board cladding and timber boarded doors.

Repair and reinstate delapidated tallet floor

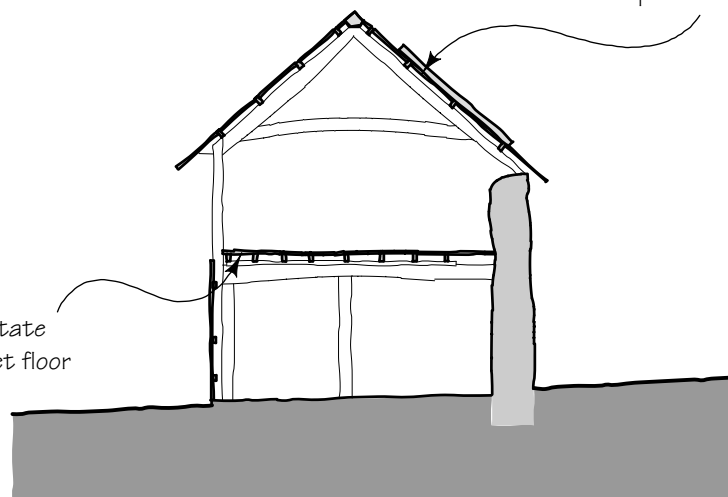

SECTION F-F

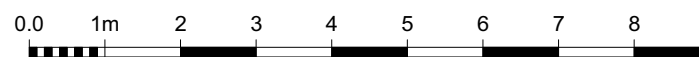

Scale = 1 : 100

JONATHAN RHIND·architects

The Old Rectory
Shirwell Barnstaple
Devon EX31 4JU
01271 850416



Coach House
Rumwell Hall
Taunton TA4 1EL
01823 462300

www.jonathan-rhind.co.uk · architects@jonathan-rhind.co.uk

© Do not scale from drawing. All dimensions to be checked on site. Discrepancies to be notified to the Architect.

PLANNING

**Bartonbury Farm,
Down St Mary
PROPOSED LINHAY
ELEVATIONS & SECTION**

Drawn: DB Scale: 1:100 @ A3

Checked: MR Date: 09/05/2022

1295.09