

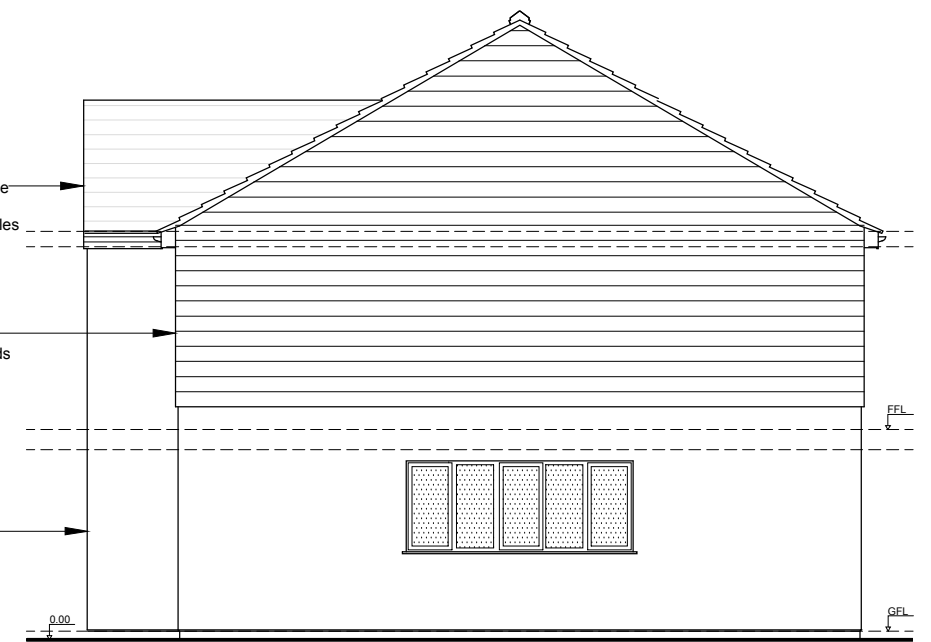

① Proposed East (Front) Elevation. 1:100



② Proposed North (Side) Elevation. 1:100



③ Proposed South (Side) Elevation. 1:100

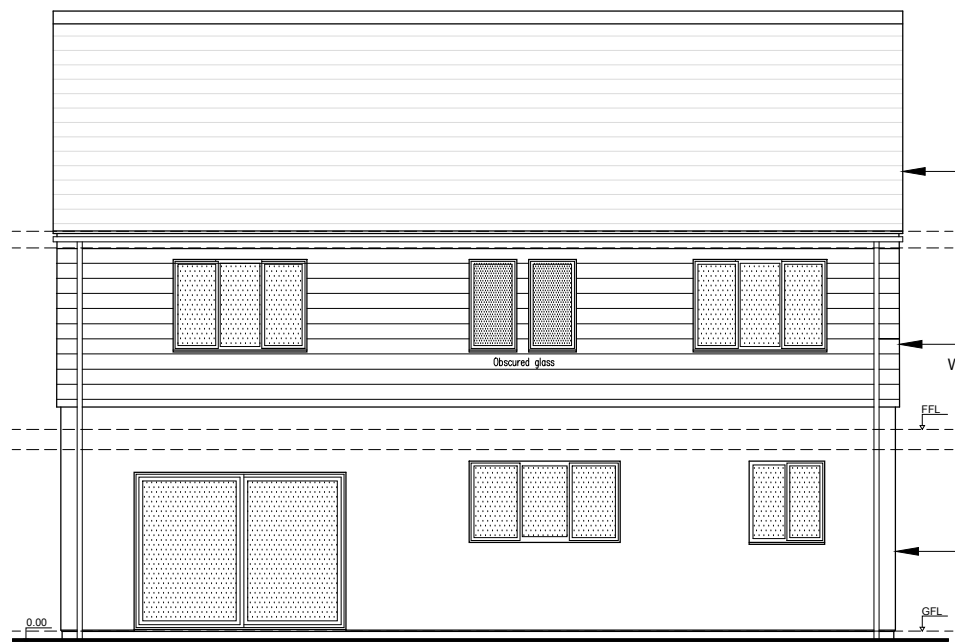

④ Proposed West (Rear) Elevation. 1:100

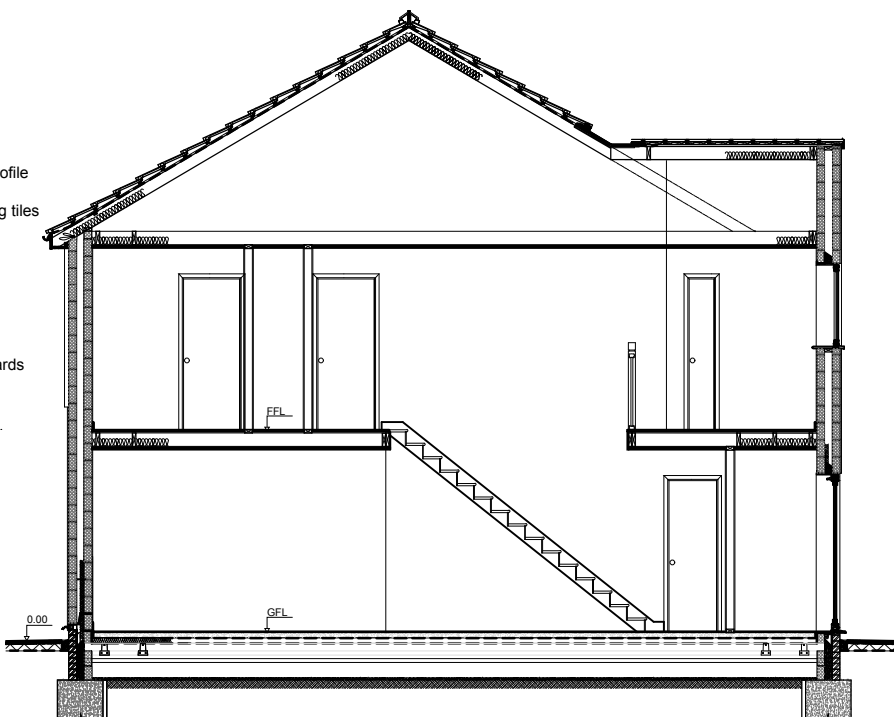

⑤ Proposed Section A. 1:100

Proposed Materials:
 Roof: Marley Modern Roofing Tile Old English Dark Red - Pallet of 192.
<https://www.travisperkins.co.uk/concrete-roof-tiles/marley-modern-roofing-tile-old-english-dark-red-pallet-of-192/p/849084>
 GF Walls: Marley Cedral Lap Classic Weatherboard - 3.6m x 190mm x 10mm - C05
<https://www.roofinglines.co.uk/product/marley-cedral-weatherboard-36-190-10-c05-grey>



⑥ Panoramic view from Bridge Street. 1:500

Rev B: 21.01.2022 Chimney removed
 Rev A: 16.09.2021 East elevation is revised

Project: Horticulture site between 12 & 14 Bridge road, Mepal, Cambridgeshire, CB6 2AR	Drawing Title: Proposed Elevations & Section	TVR Design. 6 The Green, Willingham, CB24 5JA Tel: 01954 261041, Mob: 0782 4183907 email: tvr281@hotmail.co.uk http://tvrdesignconsultancy.co.uk/
Scale: 1:100, 500 @A3 Date: Oct 2020	Dwg No: (P-)03(B)	