

① Proposed Ground Floor Plan

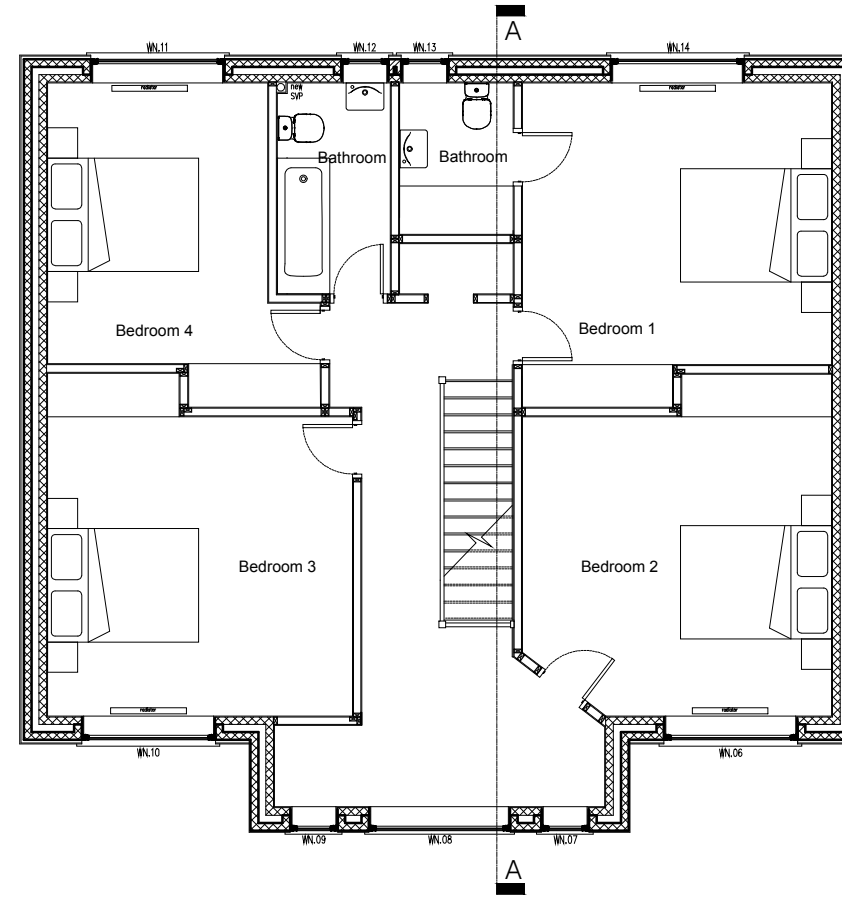

② Proposed First Floor Plan

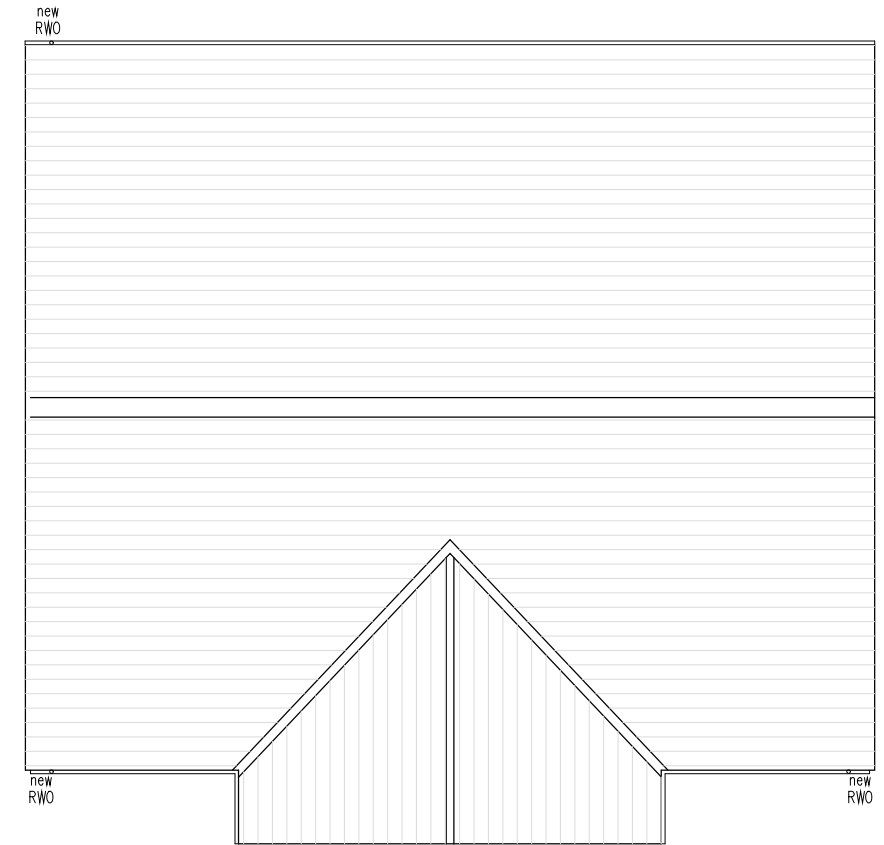

③ Proposed Roof Plan

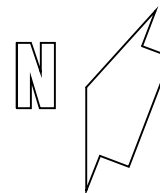
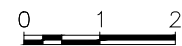

Rev A: 16.09.2021 Window sizes on the east elevation are revised

<b>Project:</b> Plot 1, Horticulture site between 12 & 14 Bridge road, Mepal, Cambridgeshire, CB6 2AR	<b>Drawing Title:</b> Proposed Plans	<b>TVR Design.</b> 6 The Green, Willingham, CB24 5JA Tel: 01954 261041, Mob: 0782 4183907 email: tvr281@hotmail.co.uk <a href="http://tvrdesignconsultancy.co.uk/">http://tvrdesignconsultancy.co.uk/</a>
<b>Scale:</b> 1:100@A3	<b>Date:</b> June 2021	<b>Dwg No:</b> (P-)02(A)