

1 South-West
1 : 100

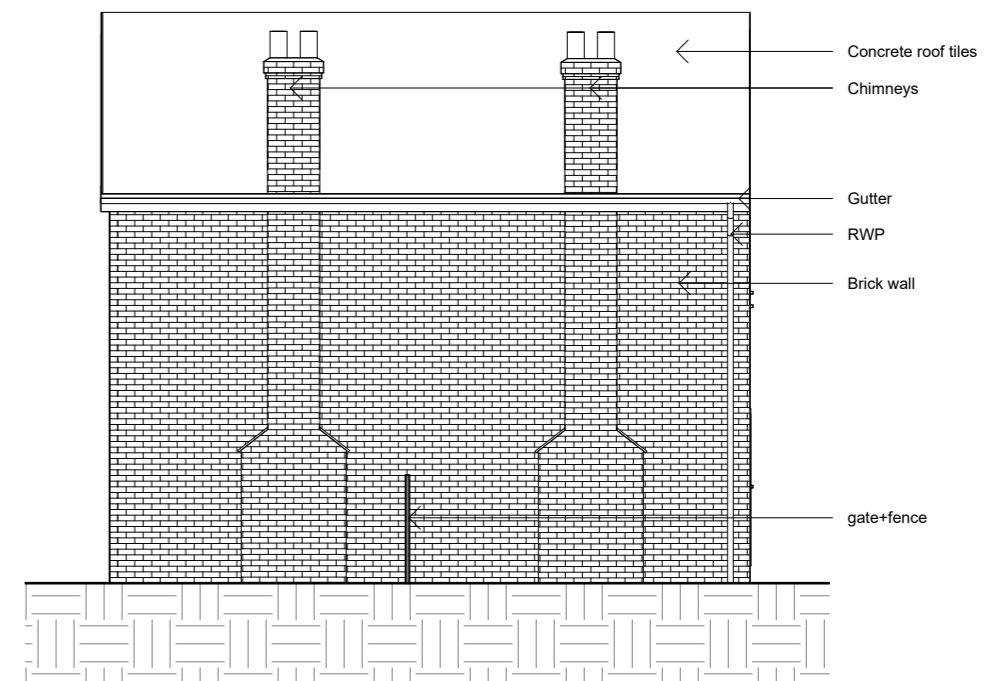

3 South-East
1 : 100

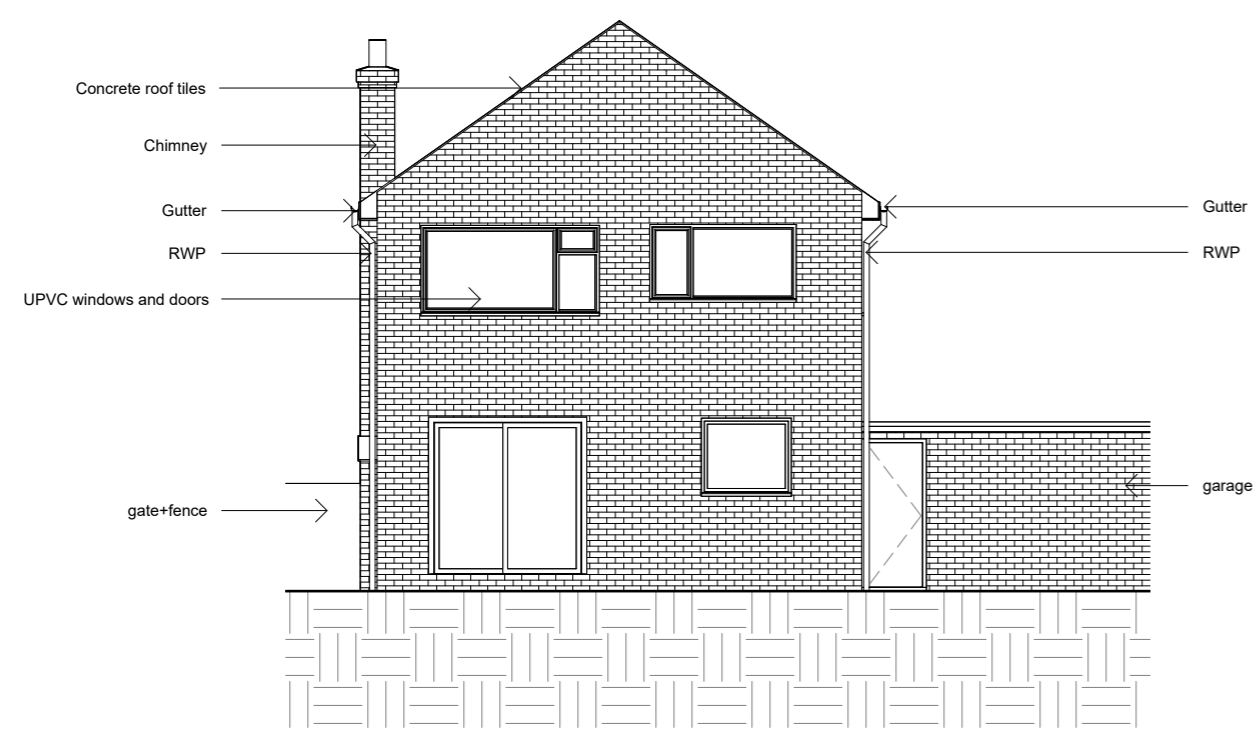

2 North-East
1 : 100

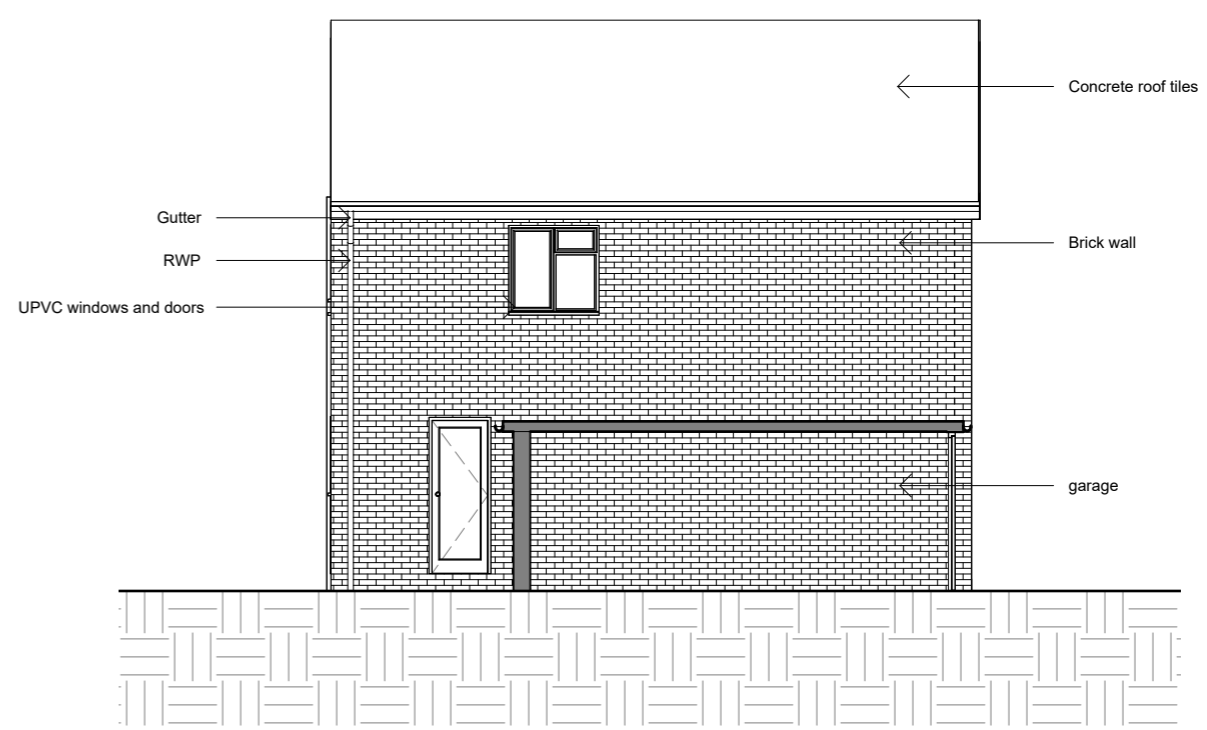

4 North-West
1 : 100



Rev	Date	Description

CLIENT: *Trenor Smith*
 PROJECT: *Shool Road, Kedington, Bury St Edmunds, CB9 7NG*
 JOB: *2213*
 STATUS:
 Date Printed: 06/07/2022 09:17:57
 DRAWN BY: *EC* CHECKED BY: *MB*

DR. NUMBER: **201** DR. TITLE: *Existing Elevations*
 REV: SCALE @ A3: **1 : 100**



4 The Old Fox Yard, Ipswich Street,
 Stowmarket, IP14 1AB
 T 01284 830085
 studio@modece.com
 www.modece.com
 © COPYRIGHT Modece Architects Limited