

Demolition -14.7m²
 New GF - 27.7m²
 New FF- 22.2m²

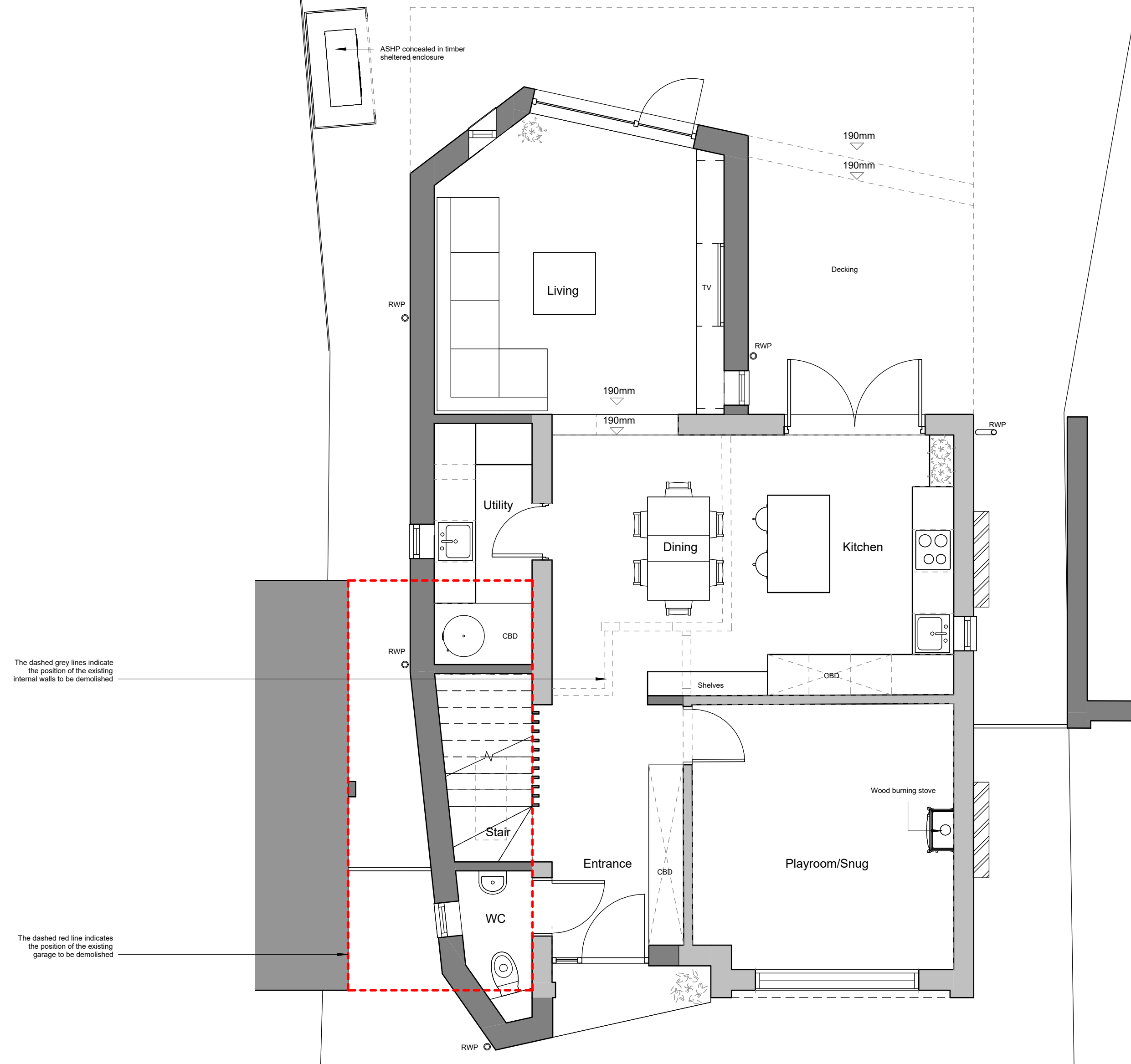

1 Ground Floor Plan
 1 : 50

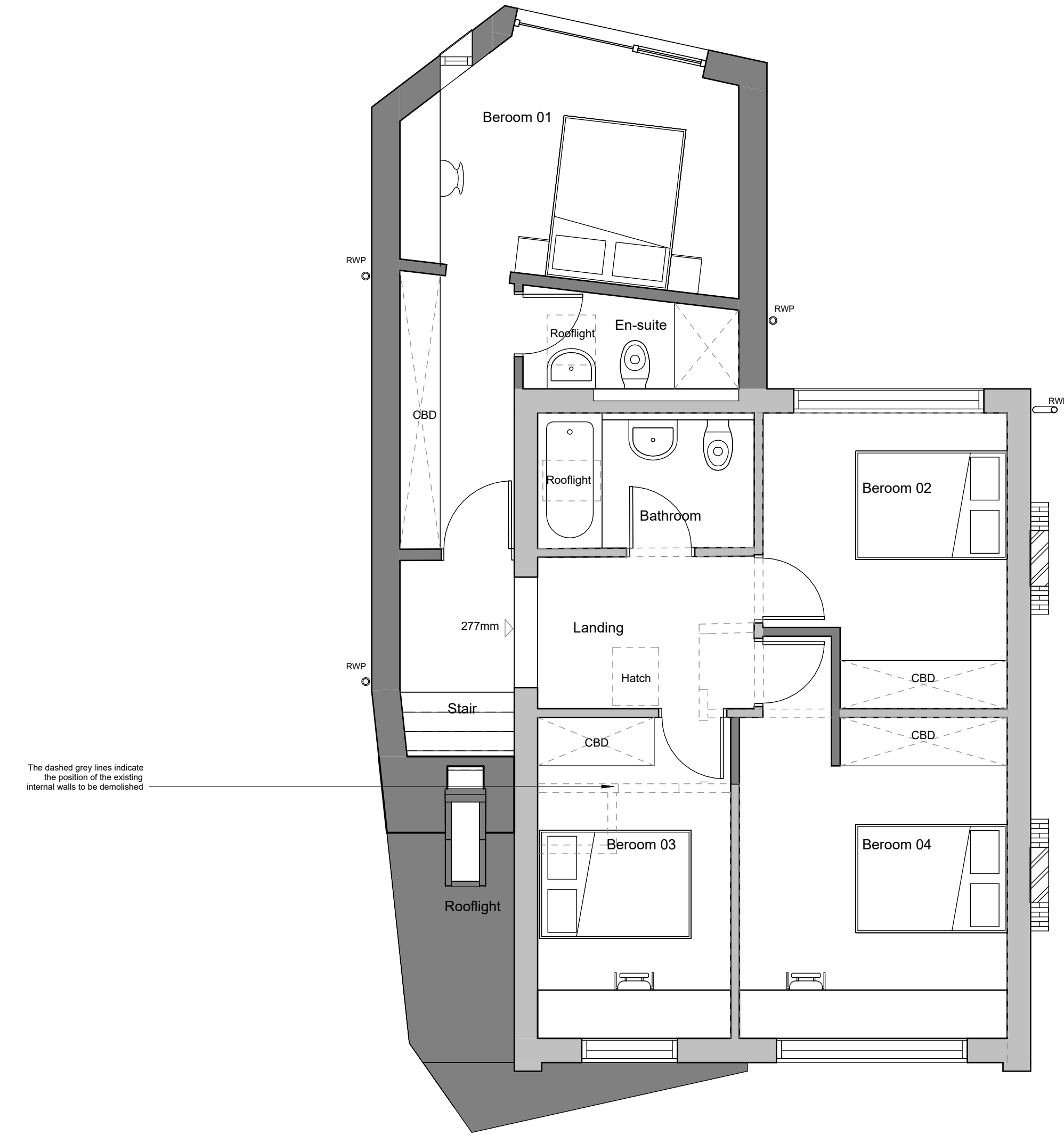

2 First Floor Plan
 1 : 50

N

0 500 1000 1500 3000 mm

Rev	Date	Description
		CLIENT: <i>Trenor Smith</i>
		PROJECT: <i>39 Shool Road, Kedington, Bury St Edmunds, CB9 7NG</i>
		JOB: <i>2213</i>
		STATUS: <i>Planning submission</i>
		DR. NUMBER: <i>100</i>
		DR. TITLE: <i>Proposed Floor Plans</i>
		REV:
		Date Printed: <i>07/07/2022 10:50:10</i>
		SCALE @ A1: <i>1 : 50</i>

modece
architects

4 The Old Fox Yard, South Street, Broomfield, SP14 1BB
 T 01284 850095
 info@modece.com
 www.modece.com

DRAWN BY: *ECH* CHECKED BY: *MB*

© COPYRIGHT Modece Architects Limited