

1 South
1 : 100

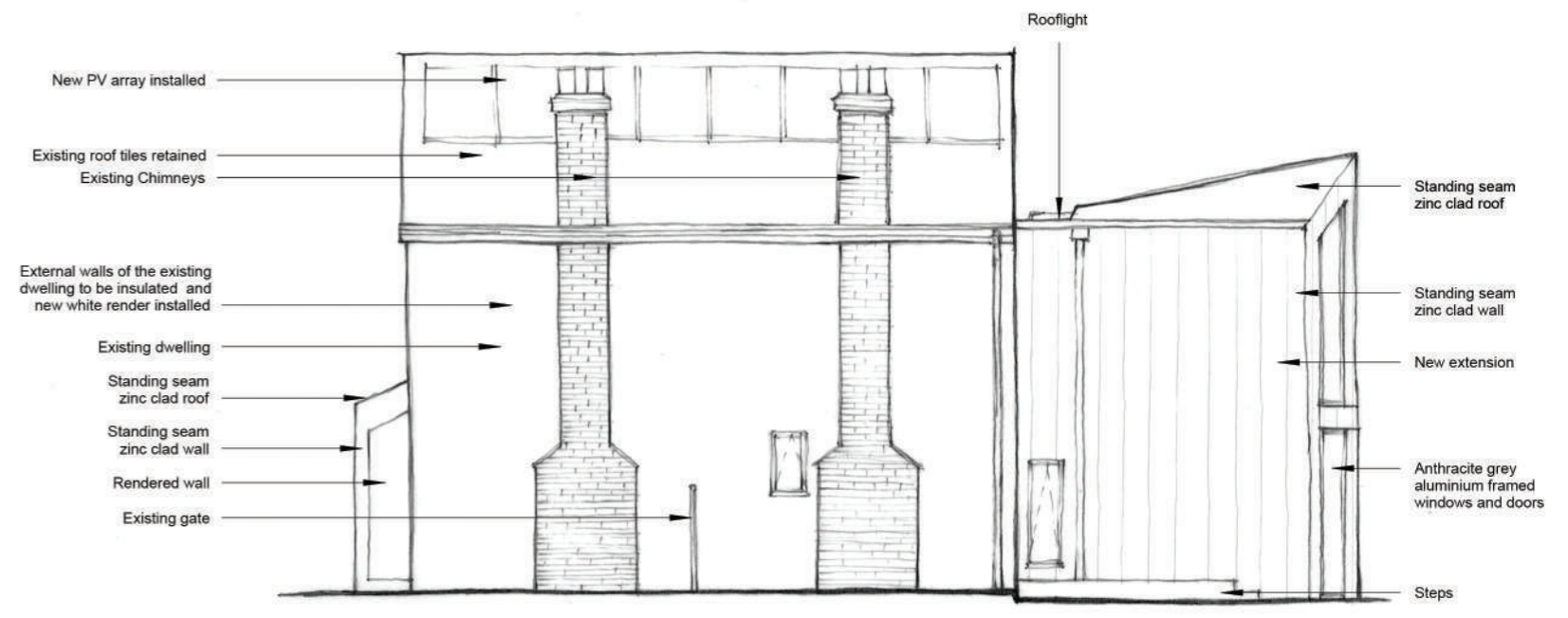

3 East
1 : 100



2 North
1 : 100

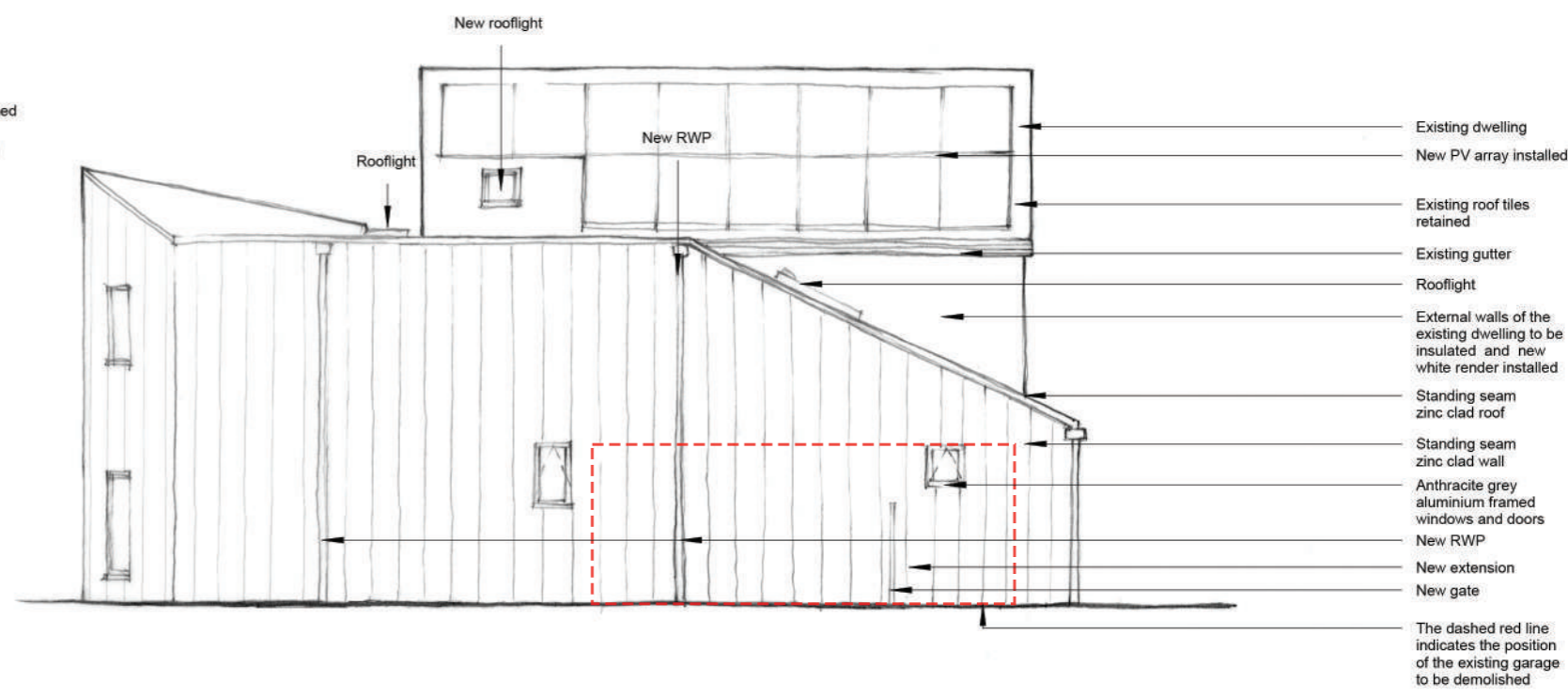

4 West
1 : 100

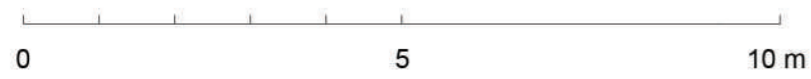

Rev	Date	Description

CLIENT: *Trenor Smith*
 PROJECT: *39 Shool Road, Kedington, Bury St Edmunds, CB9 7NG*
 JOB: *2213*
 STATUS: *Planning submission*
 Date Printed: *07/07/2022 10:50:49*
 DRAWN BY: *ECH* CHECKED BY: *MB*

DR. NUMBER: **200** DR. TITLE: *Proposed Elevations*
 REV: SCALE @ A3:



4 The Old Fox Yard, Ipswich Street,
 Stowmarket, IP14 1AB
 T 01284 830085
 studio@modece.com
 www.modece.com
 © COPYRIGHT Modece Architects Limited