

**FRONT (WEST) ELEVATION**

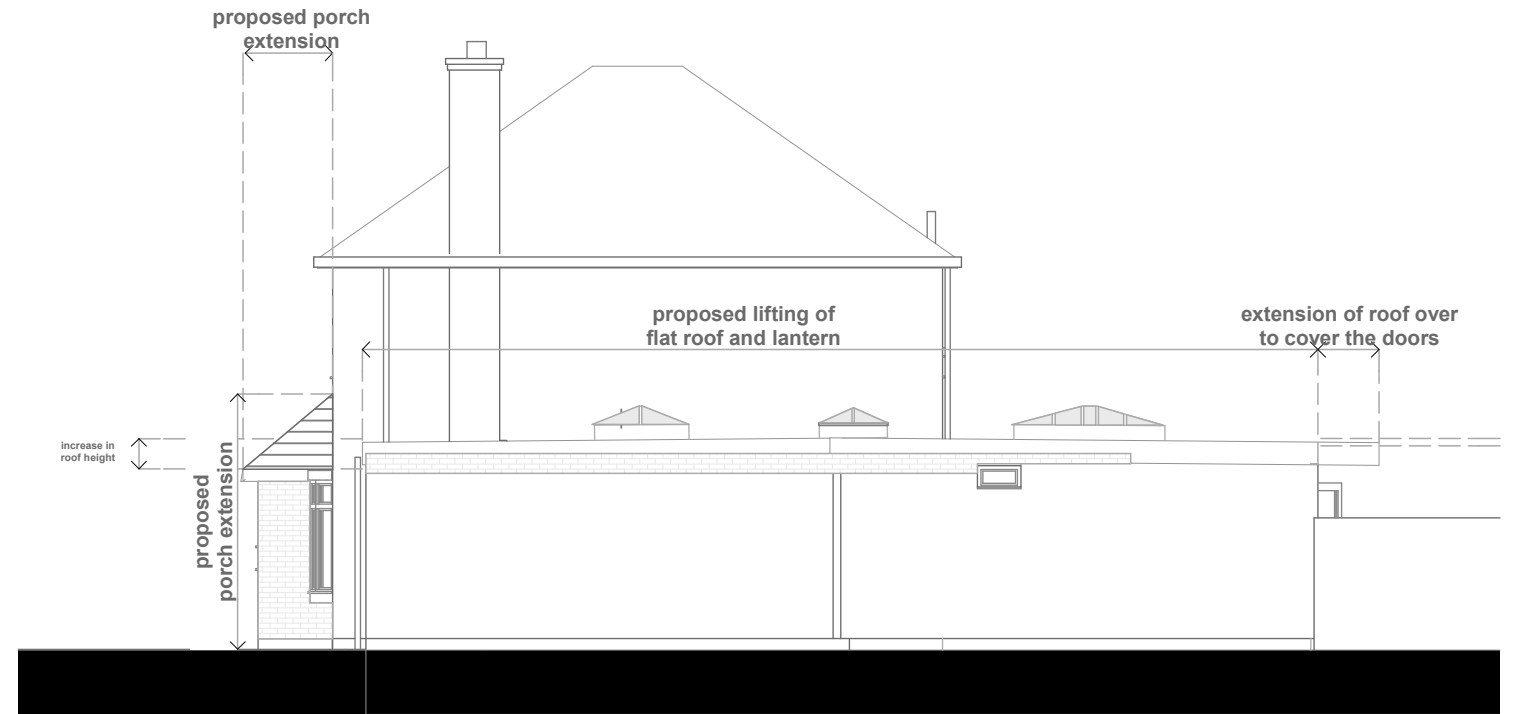

**SIDE (SOUTH) ELEVATION**



**REAR (EAST) ELEVATION**



**SIDE (NORTH) ELEVATION**

**Note:**

**Materials:**

- Roof: pitched roof: to match the existing profiled tiles
- flat roof: high performance felt or single ply to a flat roof covering
- Walls: brickwork to match the existing as closely as possible
- Windows: to the front to match existing white window frames, to the rear new windows are to be charcoal coloured aluminium or pvc-u
- Doors: as windows, to the rear, to the front there will be a hardwood front door
- Gutters: black half round and circular downpipes
- Lantern: anthracite finished powder coated aluminium double glazed with a solar control finish

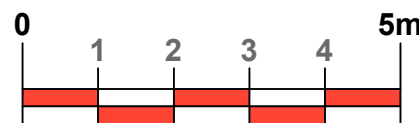

A3 size

© Copyright Reserved

<b>Martin Smith Architect Ltd</b> Chartered Architect		23 Birmingham Road, Stoneleigh, CV8 3DD.	
		02476 690906	e-mail: architect_smith@yahoo.co.uk
client	<b>Mr and Mrs Murray</b> <b>7 Ashfield Road</b> <b>Kenilworth. Cv8 2BE.</b>	scale: <b>1:100</b>	date: <b>June 22</b>
title	<b>Proposed Elevations.</b> <b>Planning Application for Miscellaneous Works.</b>	drawing number	amendment
		<b>2207/P/02</b>	