

Proposed Front Elevation
1 : 100

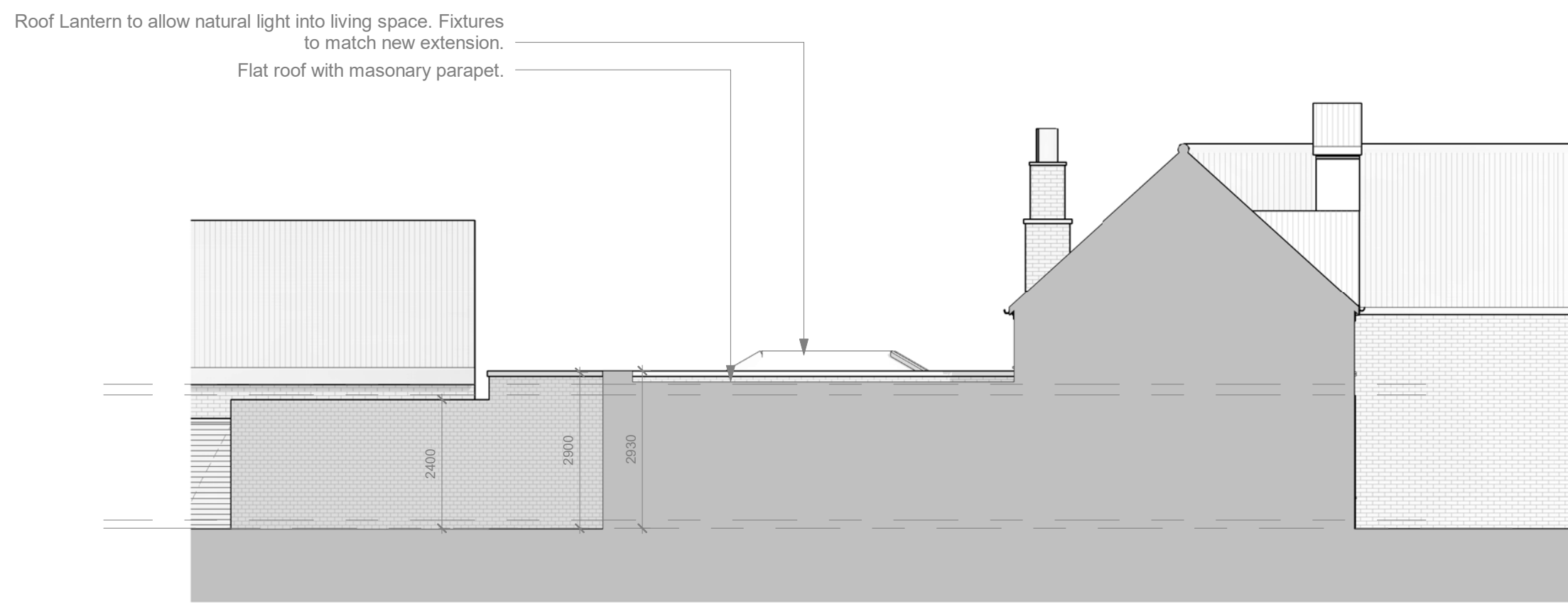

Proposed Left Elevation
1 : 100

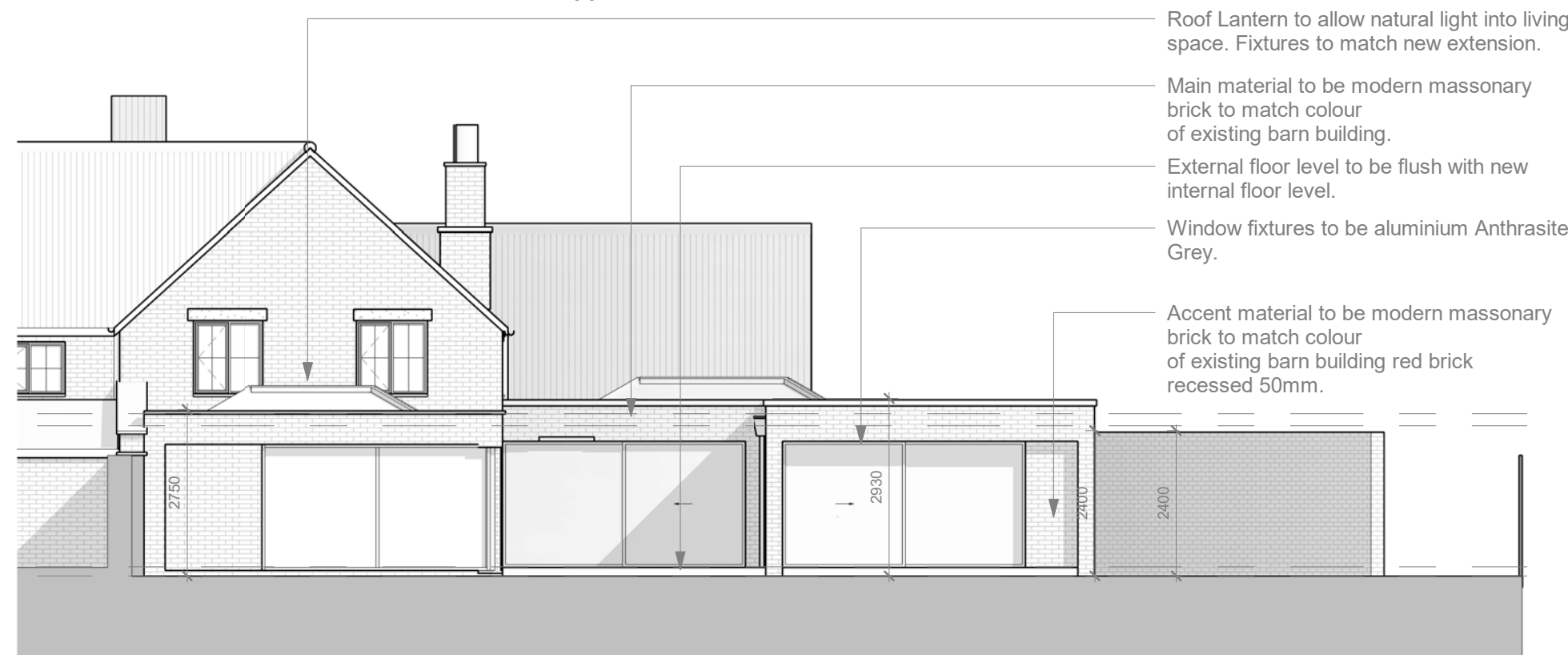

Proposed Right Elevation
1 : 100

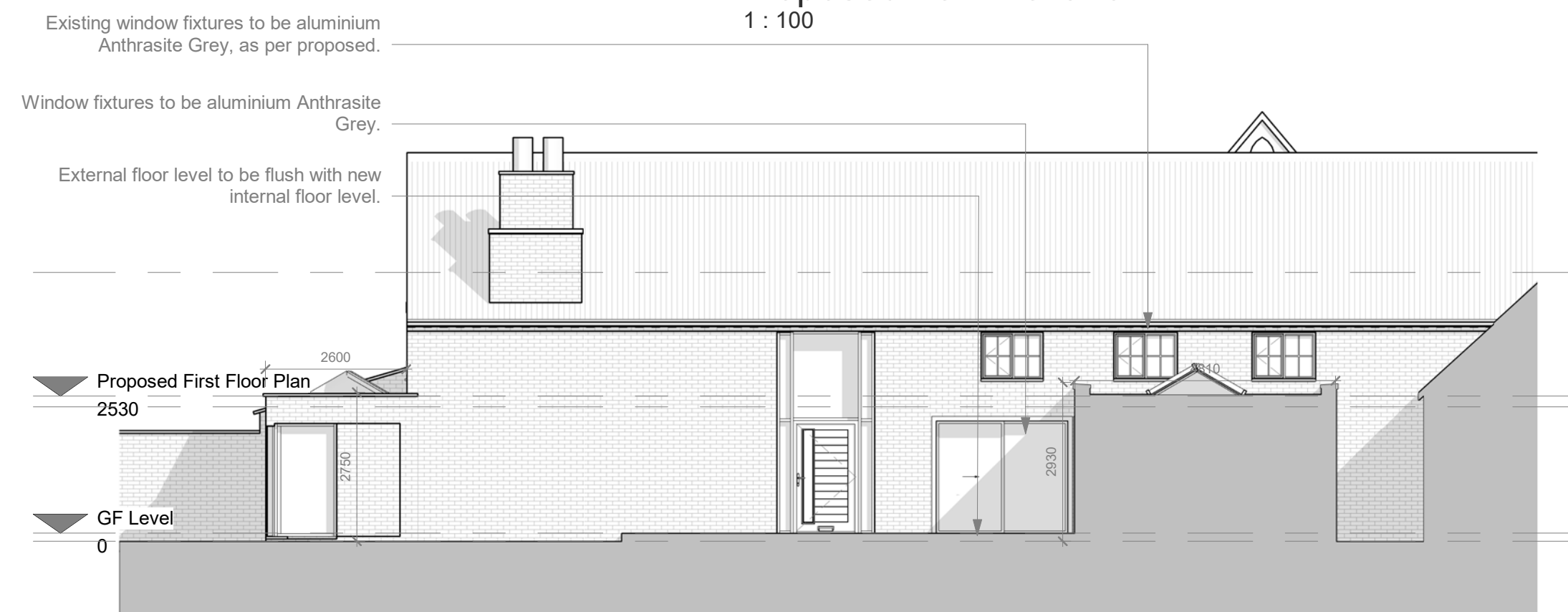

Proposed Rear Elevation
1 : 100

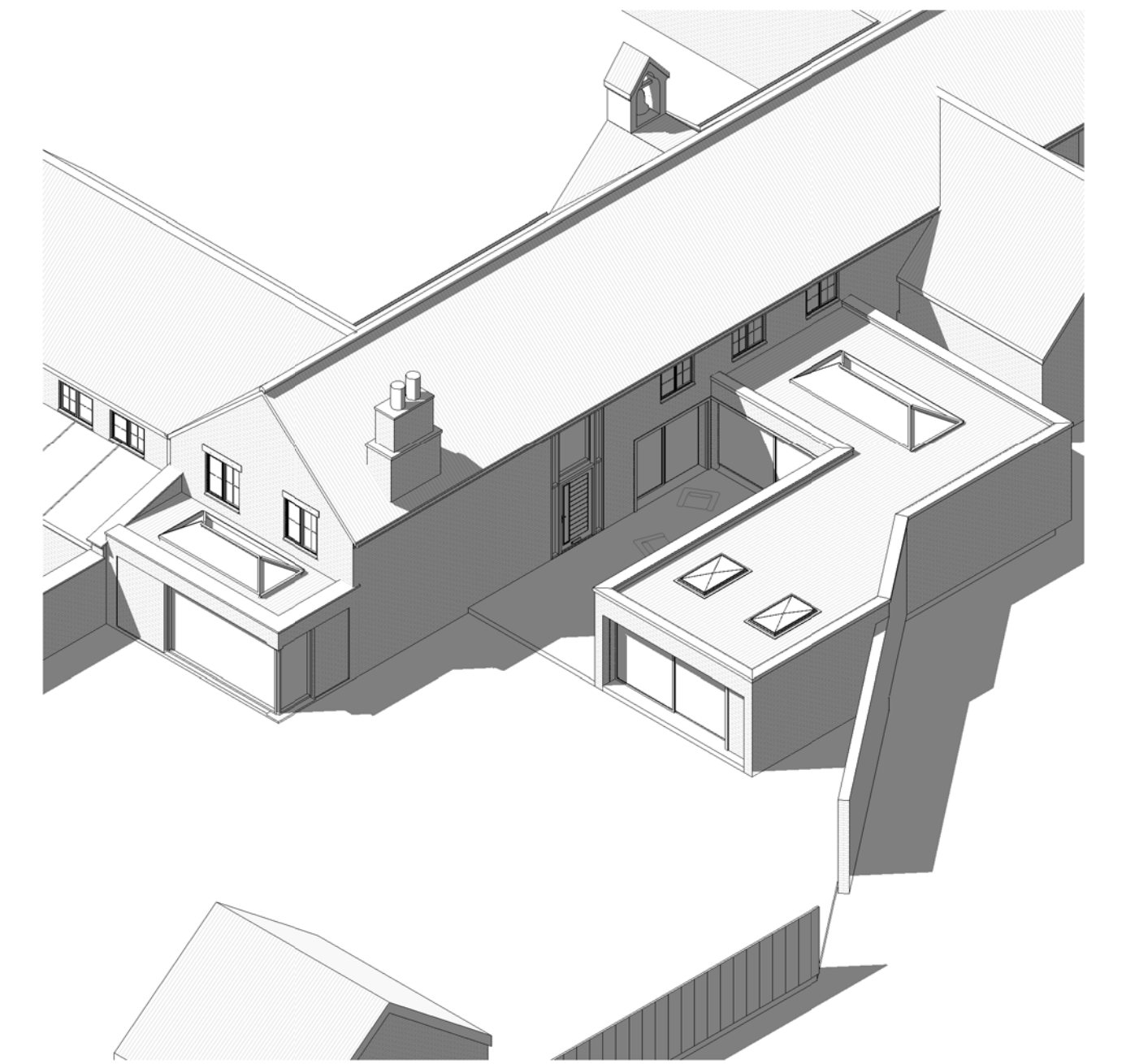

Proposed Perspective View

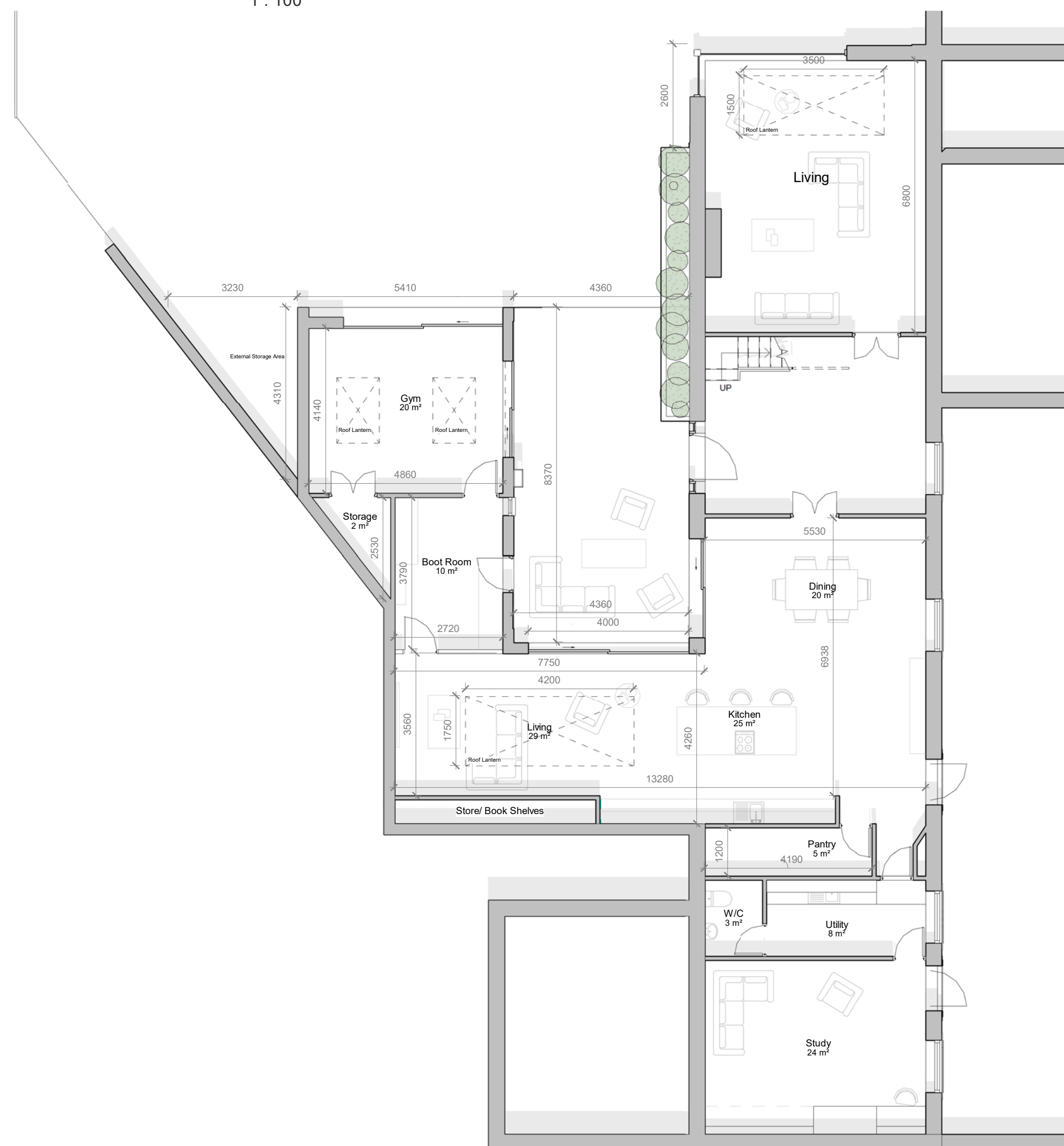

Proposed Ground Floor Plan
1 : 100

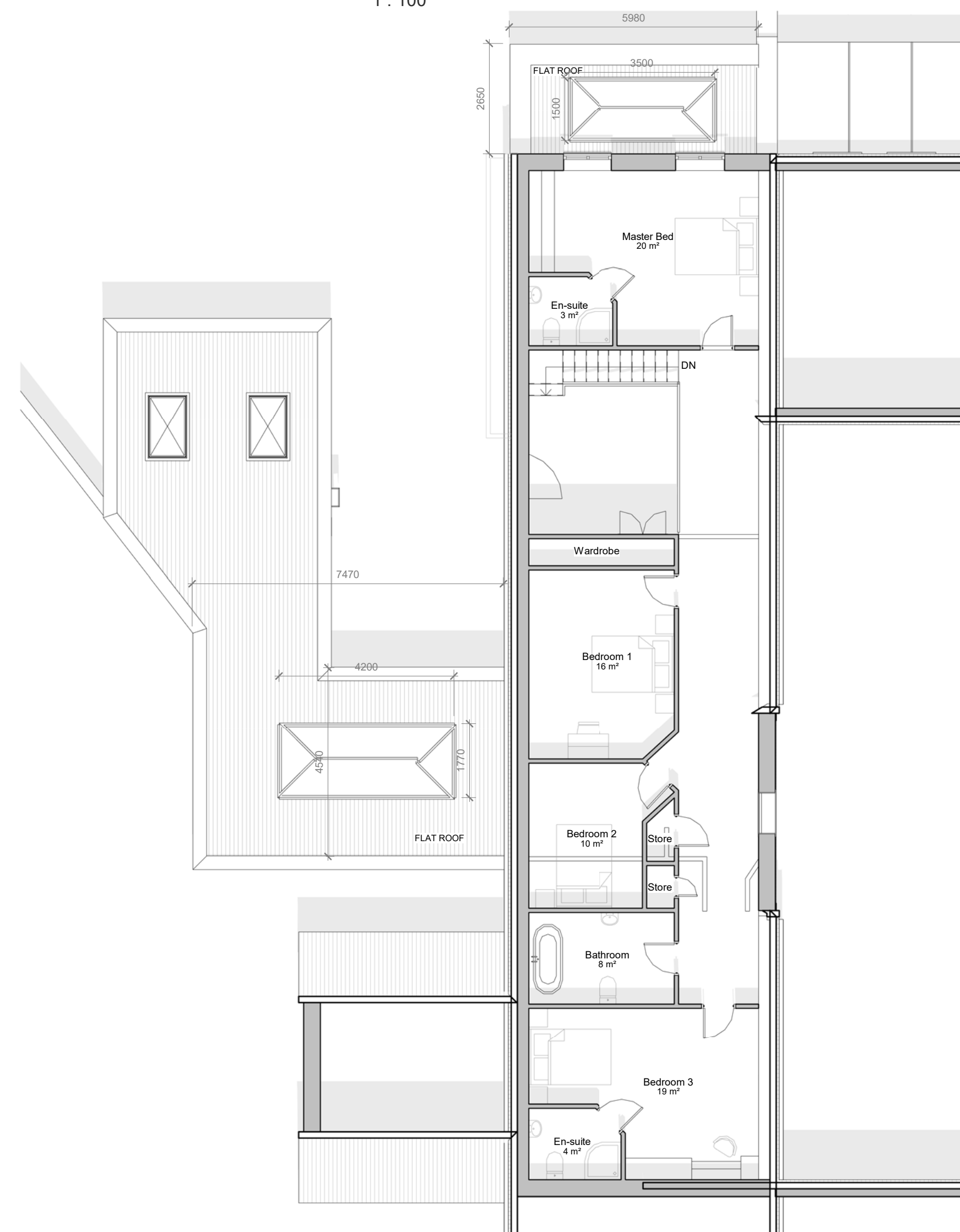

Proposed First Floor Plan
1 : 100

Important Notes

- Prior to the commencement of work, the contractor and client are to check on-site all exterior dimensions, boundary positions and details to verify and agree upon. Any errors, omissions or design changes should be reported immediately to enable amended plans to be prepared and submitted for approval.
 - The contractor will be responsible for locating all hidden services that may be affected by the proposal and stopping off or diverting as necessary. Drainage runs shown are assumed and must be checked on site before work commences.
 - The requirements of the "Party Wall Act 1996" will apply to certain schemes. The "Building Owner" will in writing inform and agree with the "Adjoining owner(s)" if the proposed work affects the Party Wall or is within 3 meters of the foundations of the nearby building. If an agreement cannot be made then professional advice should be sought prior to commencement of work on site, by a Party Wall Surveyor. SWISH Architecture Ltd take no responsibility for this.
- | Revision | Date | Description | By |
|----------|--------|---|----|
| G | MAY 22 | Changes made from client comments | WP |
| F | MAY 22 | Changes made as per design meeting | WP |
| E | MAR 22 | Revisions made as per client comments | WP |
| D | MAR 22 | Design Changes made after consultants meeting | WP |
| C | NOV 21 | Design Changes following client meeting | WP |
| B | AUG 21 | Design Changes following client Meeting | WP |
| A | AUG 21 | Changes made following client meeting | WP |

Revision | Date | Description | By

swish
architecture & planning

SWISH Architecture Ltd
 Unit 2B,
 100 Melton Road,
 West Bridgford,
 Nottingham

T +44 (0) 115 88 22 777
 M +44 (0) 782 43 25 278
 E design.me@swish-architecture.co.uk
 W swish-architecture.co.uk

Client

MR & MRS DENNIS

Status FOR PLANNING

Project

CHAWORTH COTTAGE, WIVERTON HALL, BINGHAM ROAD, TITHBY, NOTTINGHAMSHIRE, NG13 8GU

Drawing

PROPOSED FLOOR PLANS, ELEVATIONS & 3D VIEW

Scale 1 : 100 Sheet Size A1 Drawn By WP Date JULY 21

Project No. Drawing No. Revision

1052 002 G

This drawing must not be reproduced in whole or part without written consent. Do not scale this drawing. All dimensions in millimeters. Written dimensions to be checked on site. Electronic issue to be confirmed by paper copy only. ©2020 SWISH Architecture Ltd. All Rights Reserved.

