

Ground Floor Plan
1:50

3

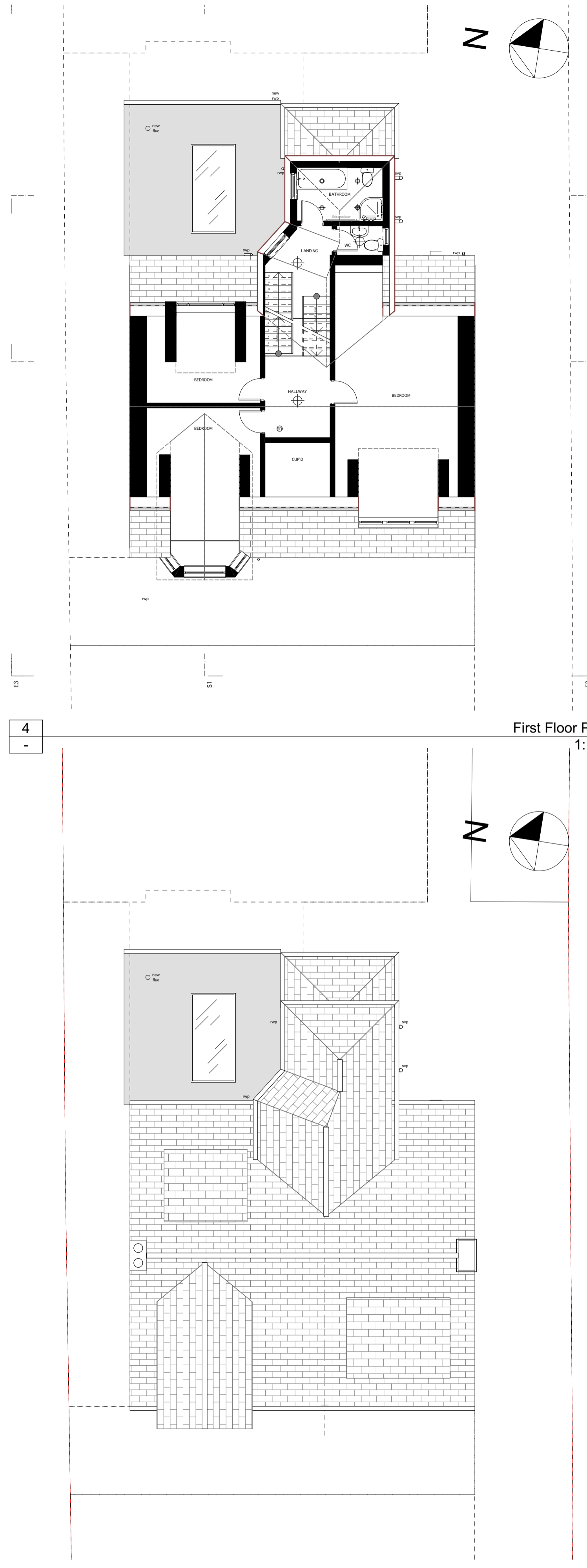
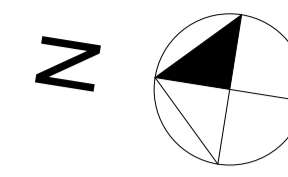

Roof Plan
1:100

5

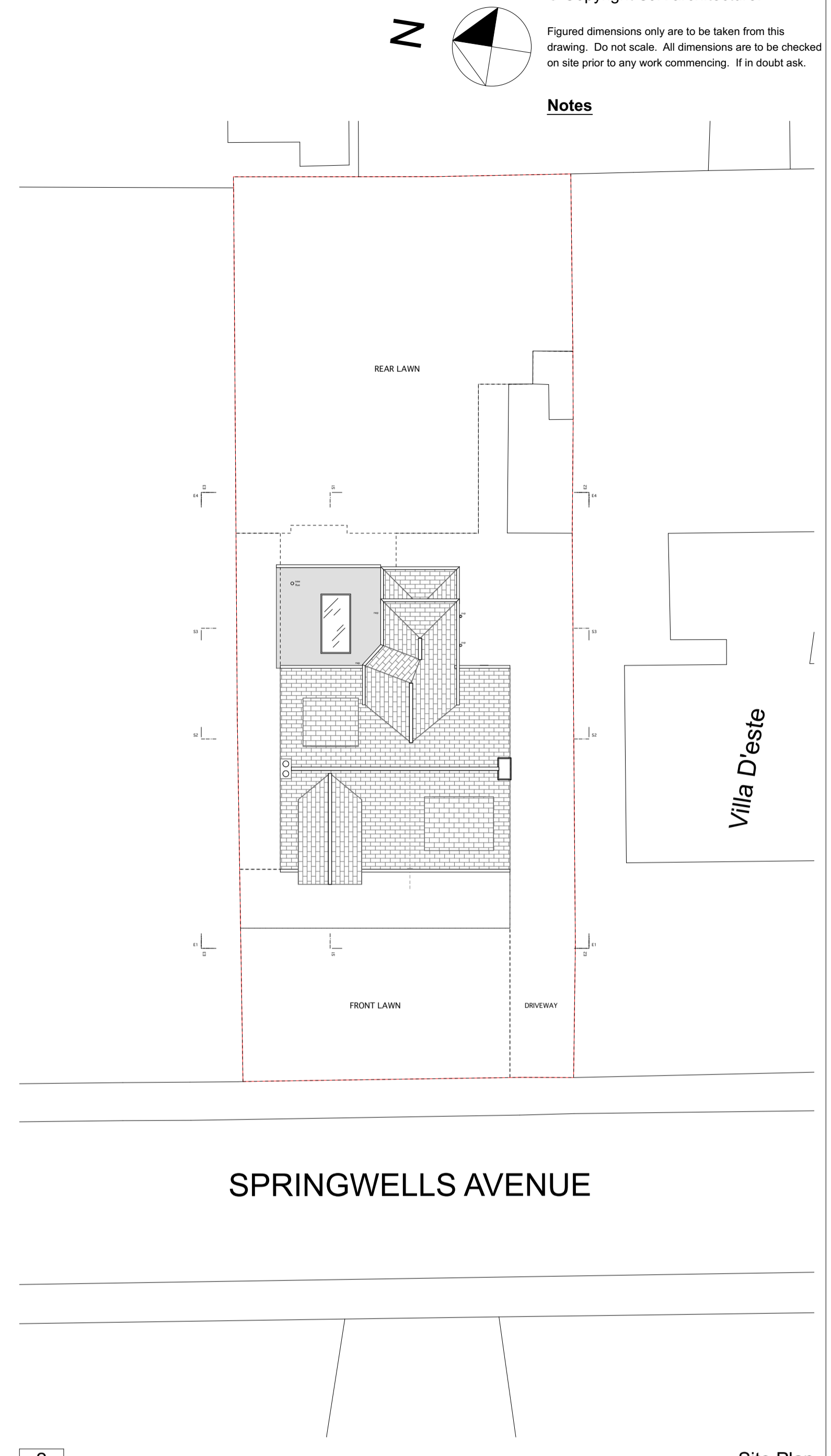
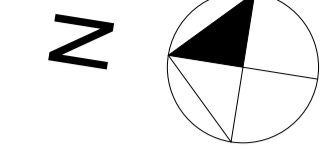

SPRINGWELLS AVENUE

Site Plan
1:200

2

© Copyright SJK architecture.

Figured dimensions only are to be taken from this drawing. Do not scale. All dimensions are to be checked on site prior to any work commencing. If in doubt ask.

Notes

Rev Notes
 Kelvin House
 87 Calder Street
 Coatbridge
 ML6 4EY
 tel: 01236 420270
 email: info@sjkarchitecture.co.uk
 web: www.sjkarchitecture.co.uk

Job Title
 Gleneam,
 Springwells Avenue
 Airdrie,
 ML6 6EA

Drawing Name
**PROPOSED
 Plans**

Drawing Status
Planning Submission

Drawn by
GS Date
March 2022

Checked by
SJ Date
March 2022

Drawing Scale
As Noted @ A1

Layout ID
3518 AL(00)03 Revision



1:200 Scale Bar

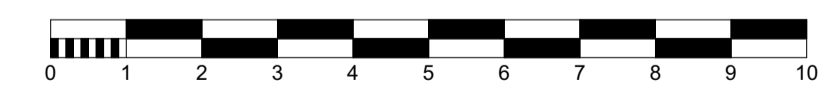

1:100 Scale Bar

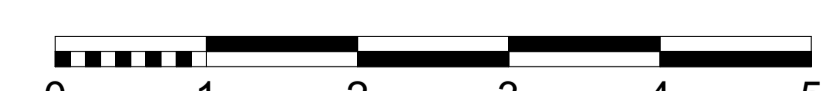

1:50 Scale Bar