

01 Existing Ground Floor Plan
EX-01 1:100

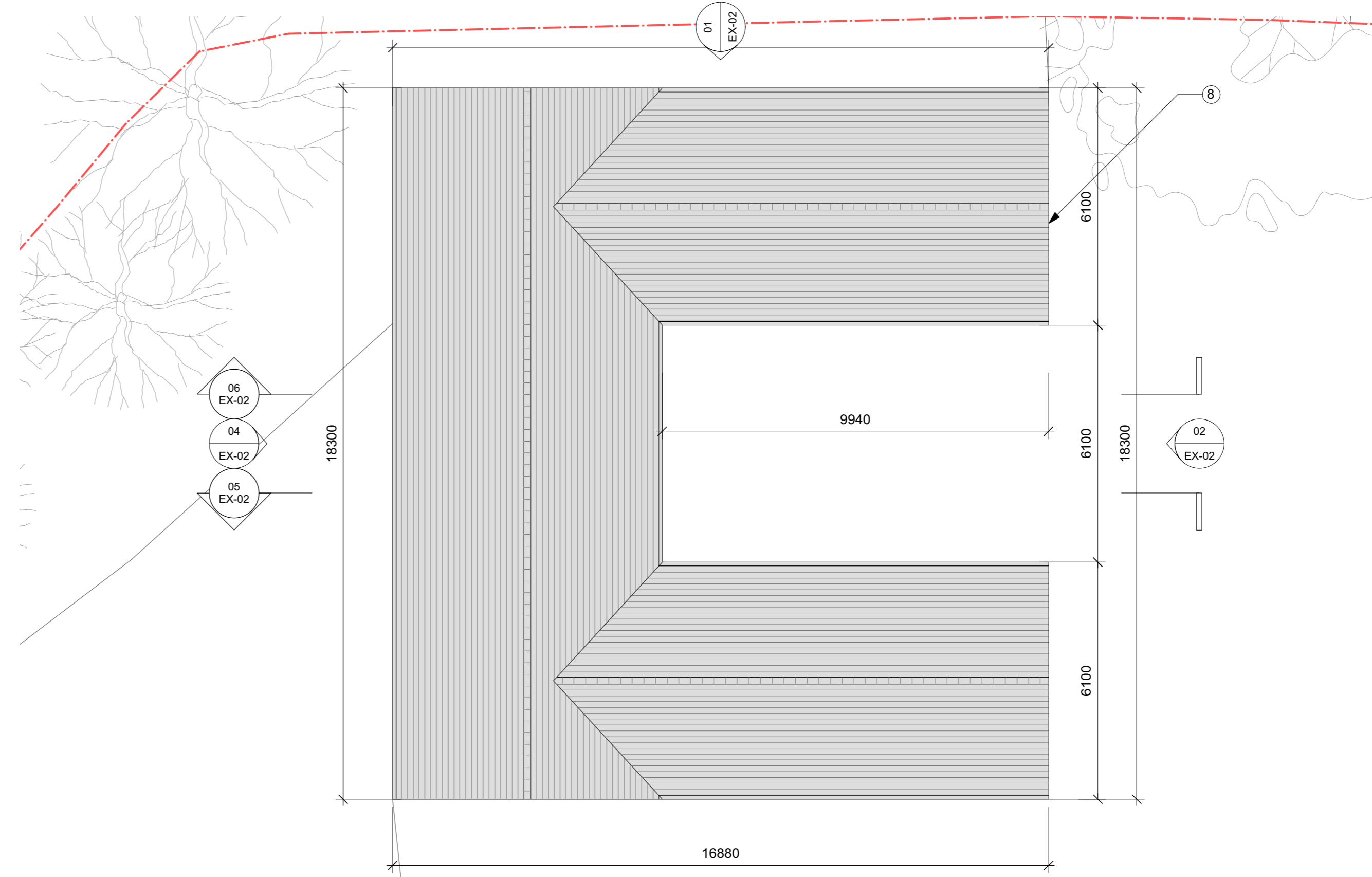

03 Existing Roof Plan
EX-01 1:100

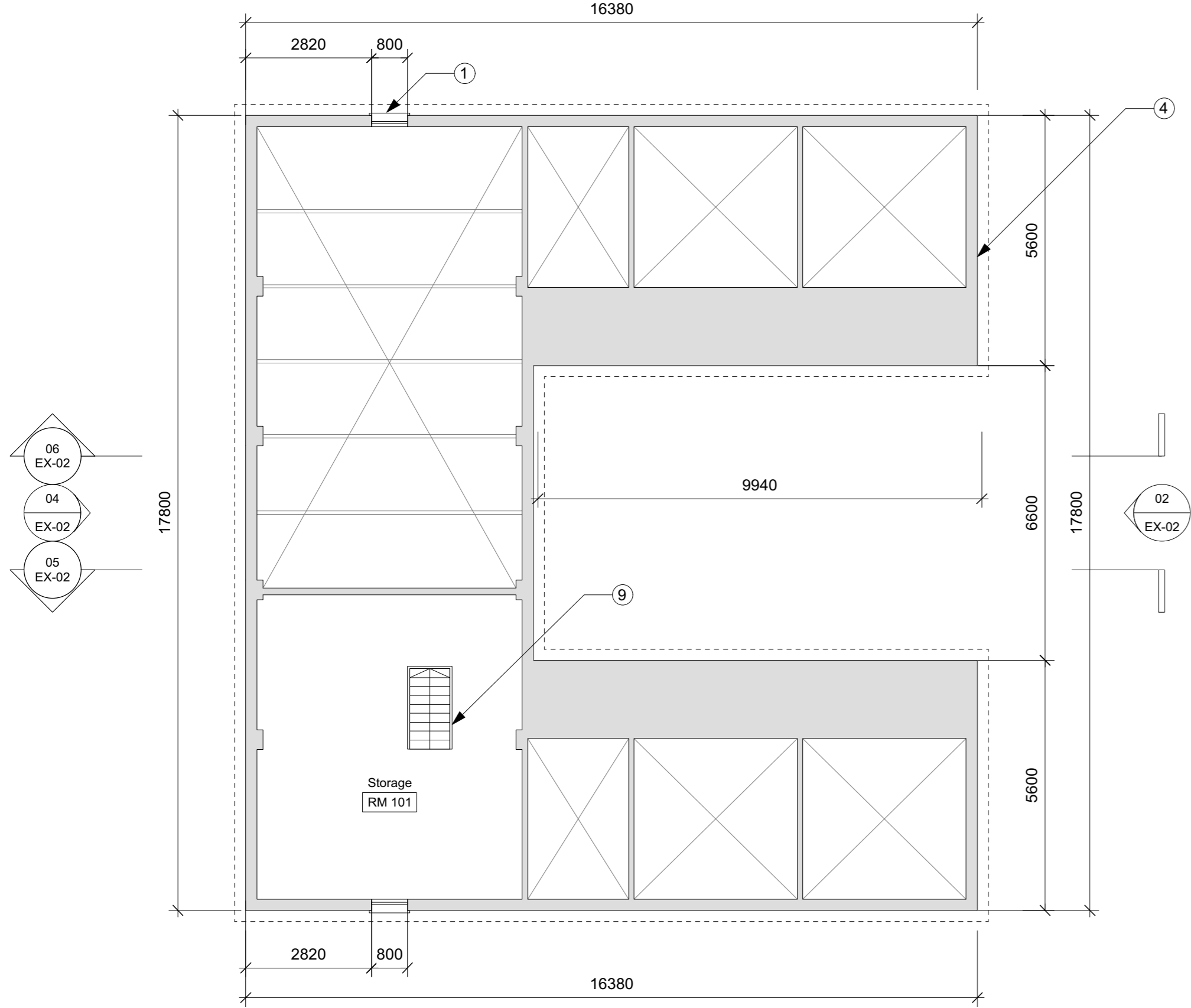

02 Existing First Floor Plan
EX-01 1:100

- Notes**
1. Black-stained timber framed windows
 2. Black-stained timber sliding doors
 3. Black-stained timber stable doors
 4. Black-stained vertical timber cladding over structural concrete block walls
 5. Block paved courtyard
 6. Exposed concrete slab
 7. Oak post
 8. Red clay pan tiles
 9. Stair to mezzanine

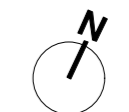
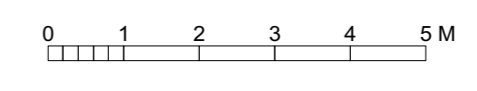

Revisions	
-	Issued for Planning 20/06/22

Consultants

Key Plan

Project
Barn at Bedfield House

Client
Dr and Mrs Scott

Drawing Title
Existing Floor Plans

Scale 1:100 @ A1	Drawn XX
Date November 2020	Check XX

Issued for	Proj. No.	Dwg. No.	Rev
Sketch	20BD	EX-01	-