

01 Proposed Ground Floor Plan
PL-01 1:100

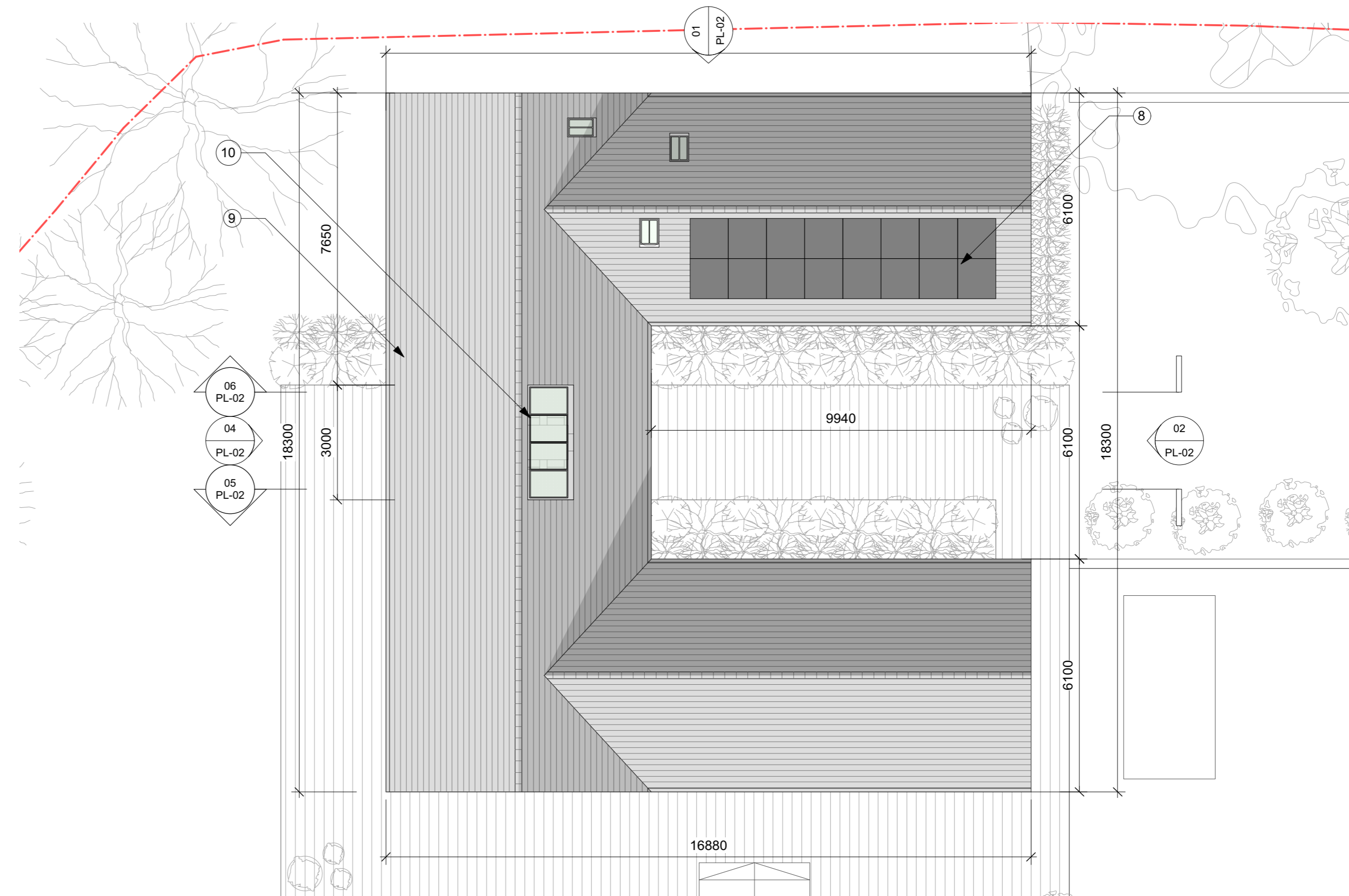

03 Proposed Roof Plan
PL-01 1:100

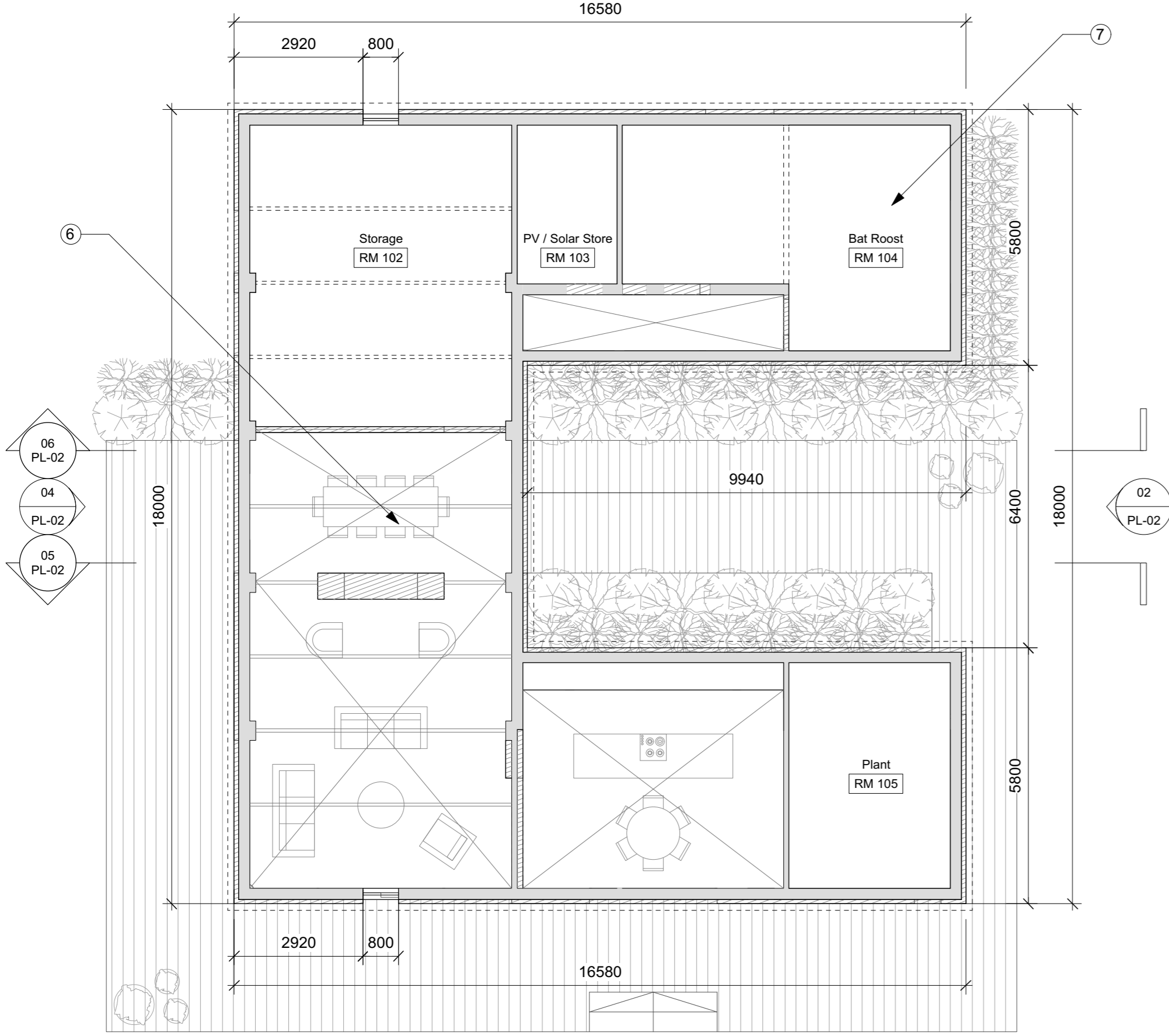

02 Proposed First Floor Plan
PL-01 1:100

- Notes**
1. Black stained weather-boarding over insulated walls
 2. Oak framed double-glazed windows
 3. Oak-framed double-glazed doors
 4. Oak-boarded terrace
 5. Solid oak side door
 6. Vaulted roof
 7. Space for 25sqm bat roost
 8. 16no. 370kw PV panels (black with matt black anodised frames)
 9. Clay pan tile roof (existing re-used where possible)
 10. Conservation Rooflight from the Rooflight Company

Notes
Use figured dimensions only. Do not scale from this drawing. Issued for purpose indicated only. All dimensions to be checked on site. Architect to be notified of any discrepancies before construction commences. Structural and services information is indicative only - refer to consultants' drawings and specification for details and setting out. All work and materials to be in accordance with current applicable statutory legislation and to comply with all relevant codes of practice and British and European standards. Information

Revisions
- Issued for Planning 20/06/22

Consultants

Key Plan

Project
Barn at Bedfield House

Client
Dr and Mrs Scott

Drawing Title
Proposed Floor Plans

Scale 1:100 @ A1		Drawn XX	
Date November 2020		Check XX	
Issued for	Proj. No.	Dwg. No.	Rev
Sketch	20BD	PL-01	-

