

01 Ground Floor Plan showing Demolition
DM-01 1:100

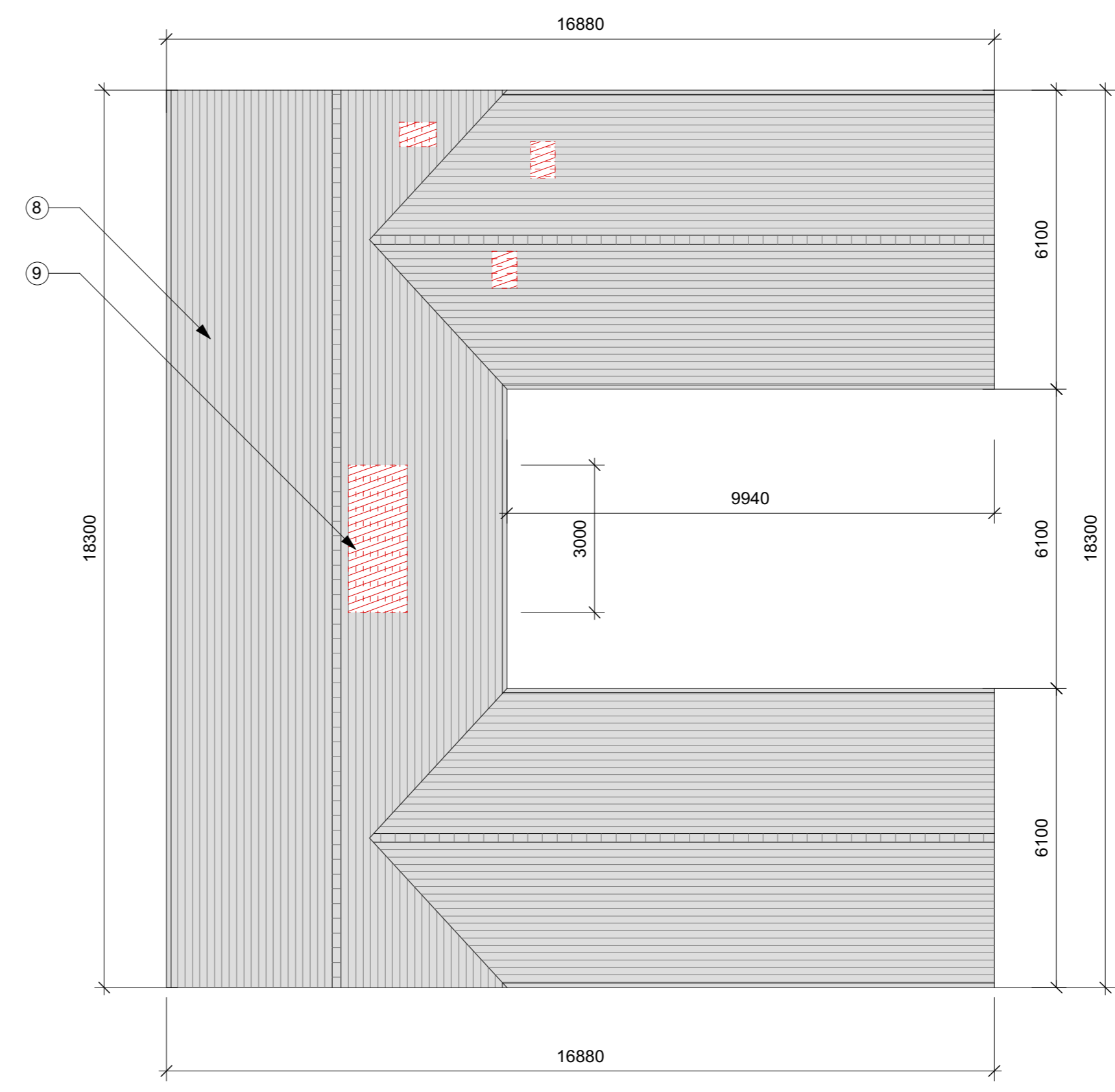

03 Roof Plan showing Demolition
DM-01 1:100

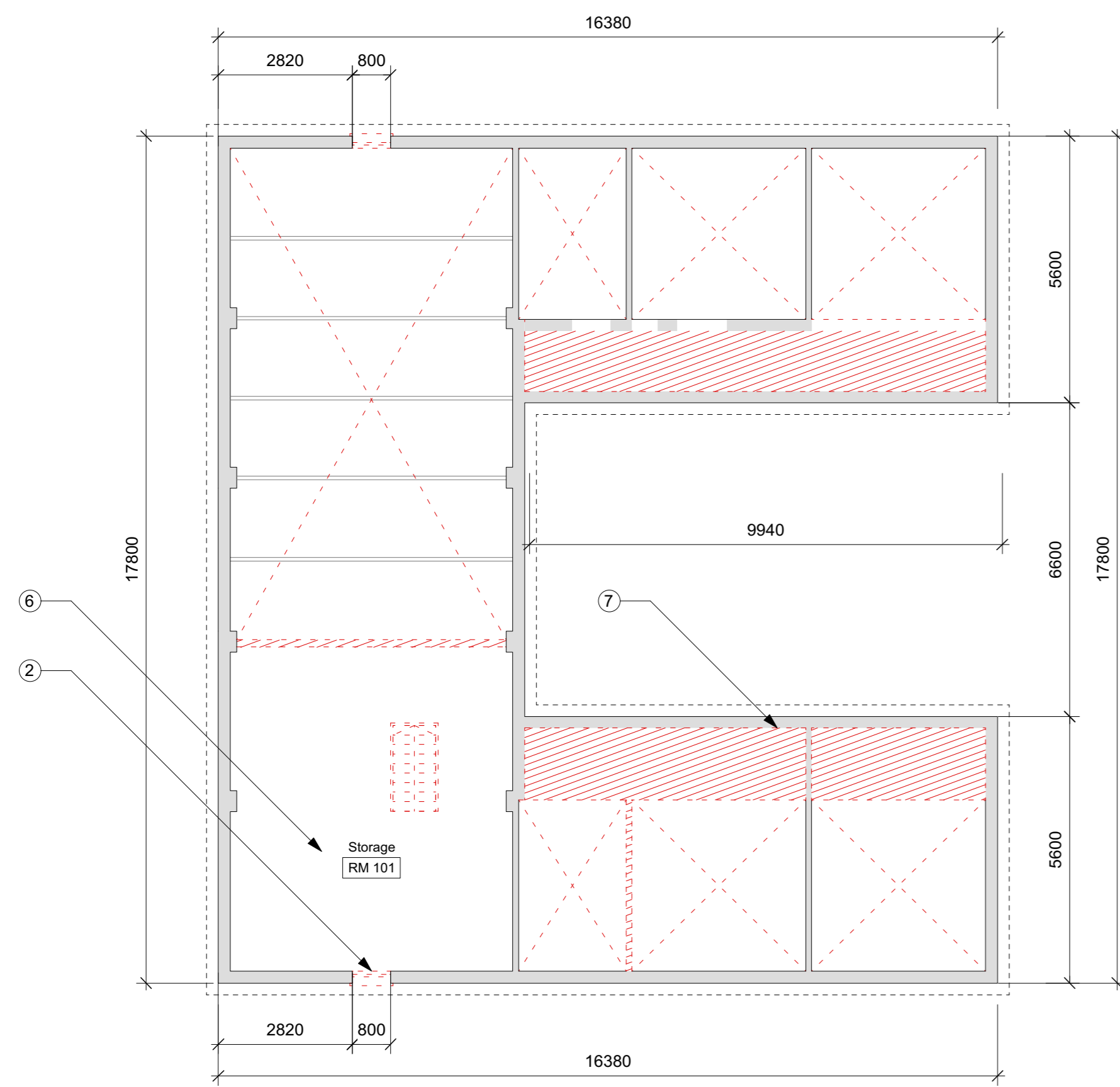

02 First Floor Plan showing Demolition
DM-01 1:100

- Notes**
1. All external timber cladding to be removed and discarded.
 2. Existing window/door removed and discarded
 3. N/A
 4. Structural openings to be formed within brick/blockwork walls as shown
 5. Existing window removed and discarded
 6. Existing first floor mezzanine and stair to be removed
 7. Ceiling boarding to be removed to external cloisters
 8. Clay roof tiles to be carefully removed and set aside for reuse
 9. Roof structure to be trimmed to allow for structural opening for rooflights

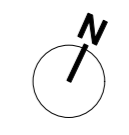
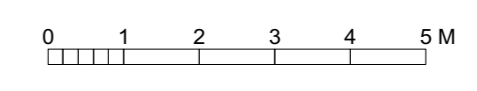

Revisions	
- Issued for Planning	20/06/22

Consultants

Key Plan

Project
Barn at Bedfield House

Client
Dr and Mrs Scott

Drawing Title
Demolition Floor Plans

Scale 1:100 @ A1 Drawn XX

Date November 2020 Check XX

Issued for	Proj. No.	Dwg. No.	Rev
Sketch	20BD	DM-OI	-