

01 Existing North Elevation
EX-02 1:100

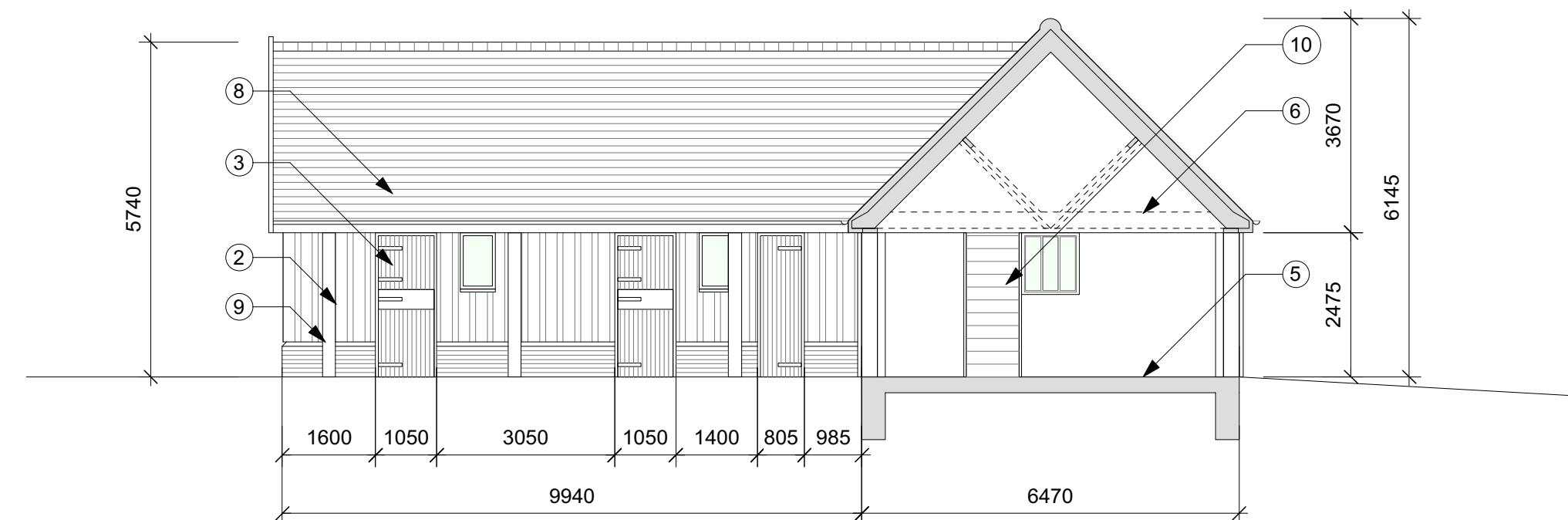

05 Existing Section AA
EX-02 1:100

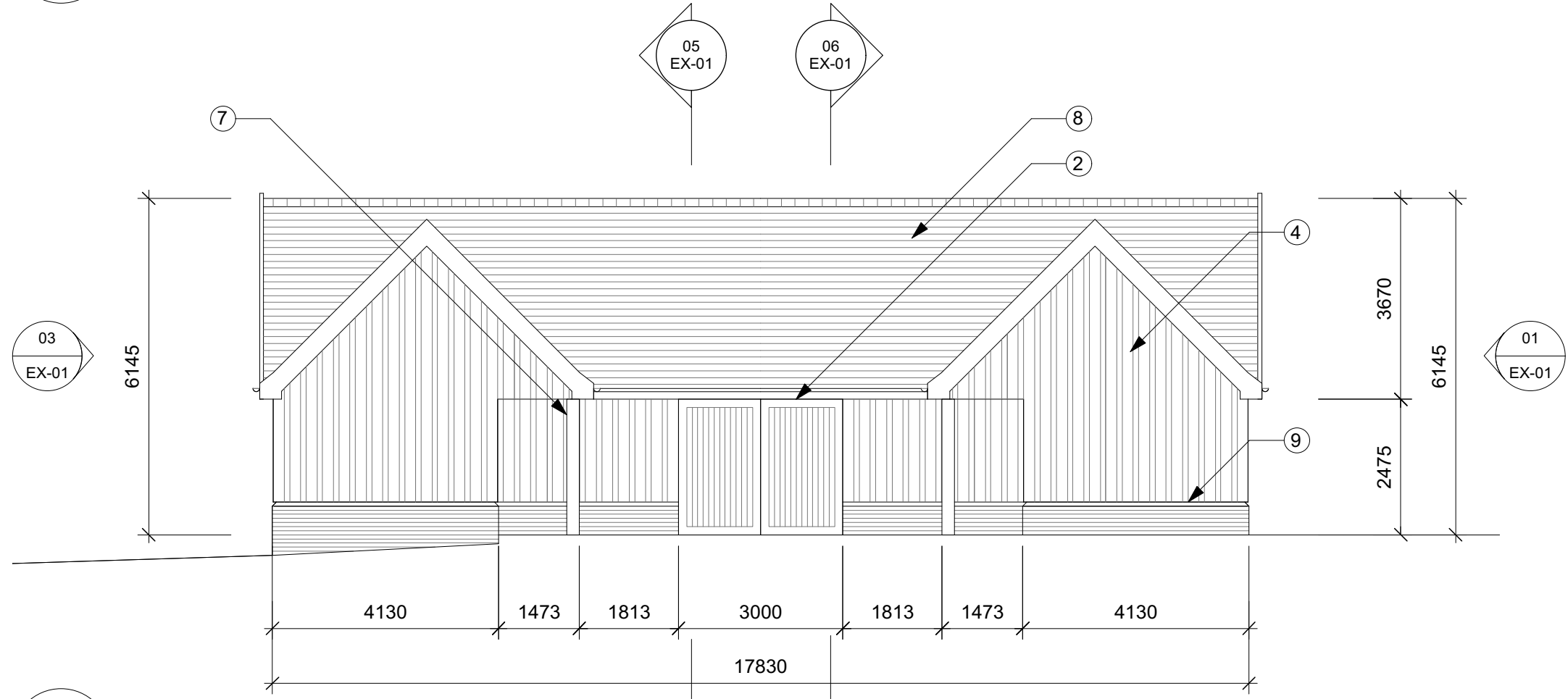

02 Existing East Elevation
EX-02 1:100

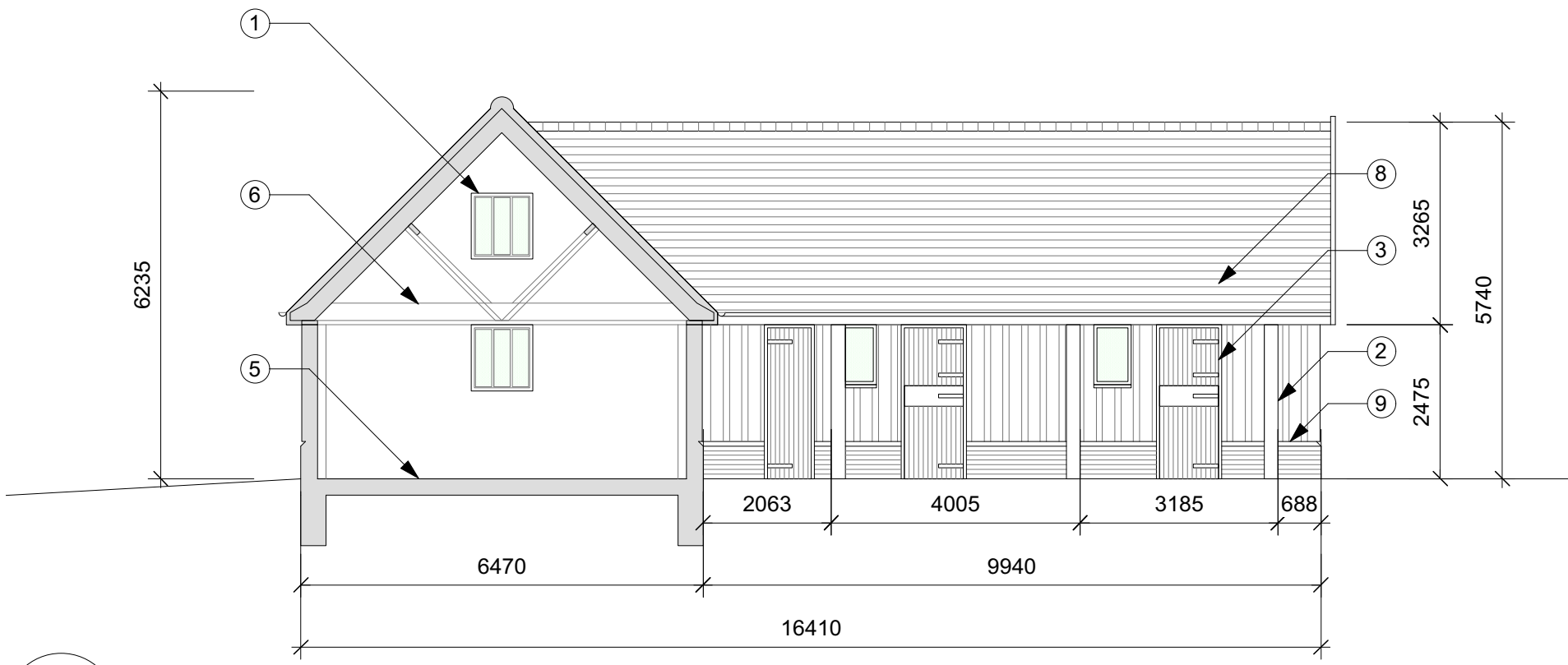

06 Existing Section BB
EX-02 1:100

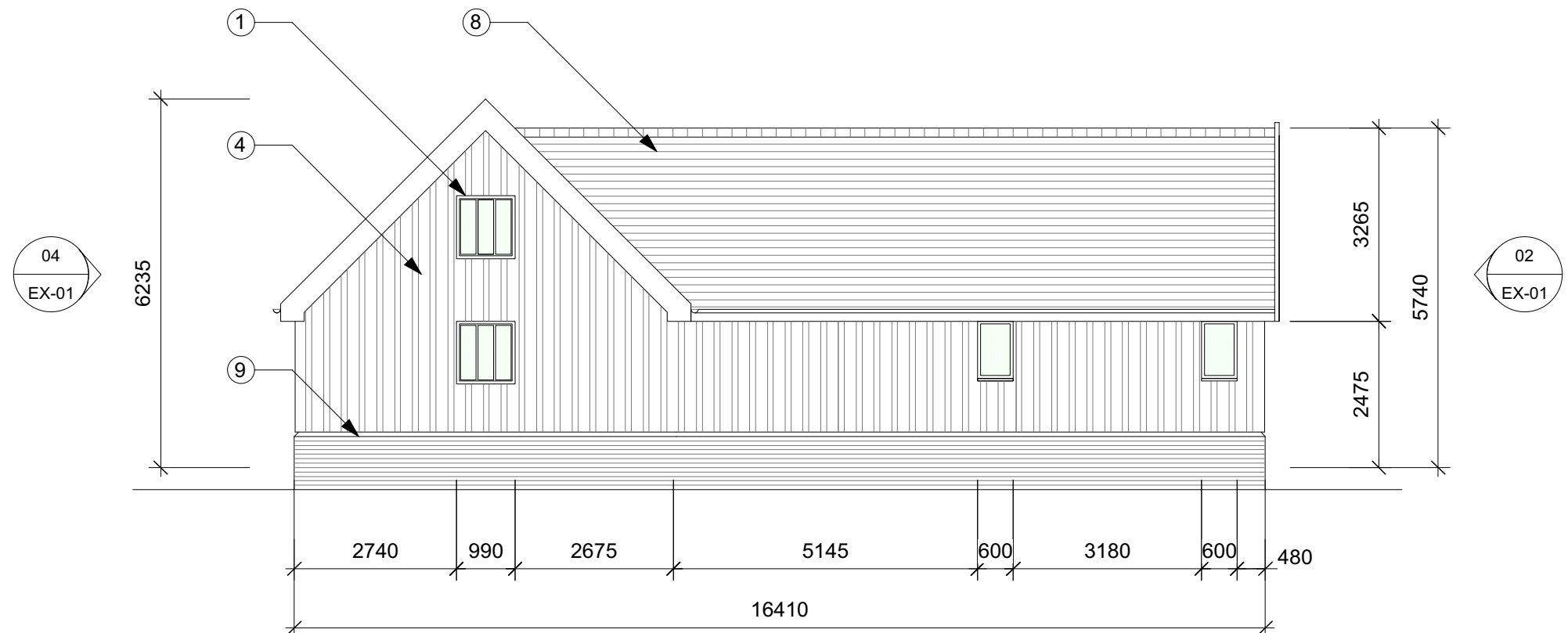

03 Existing South Elevation
EX-02 1:100

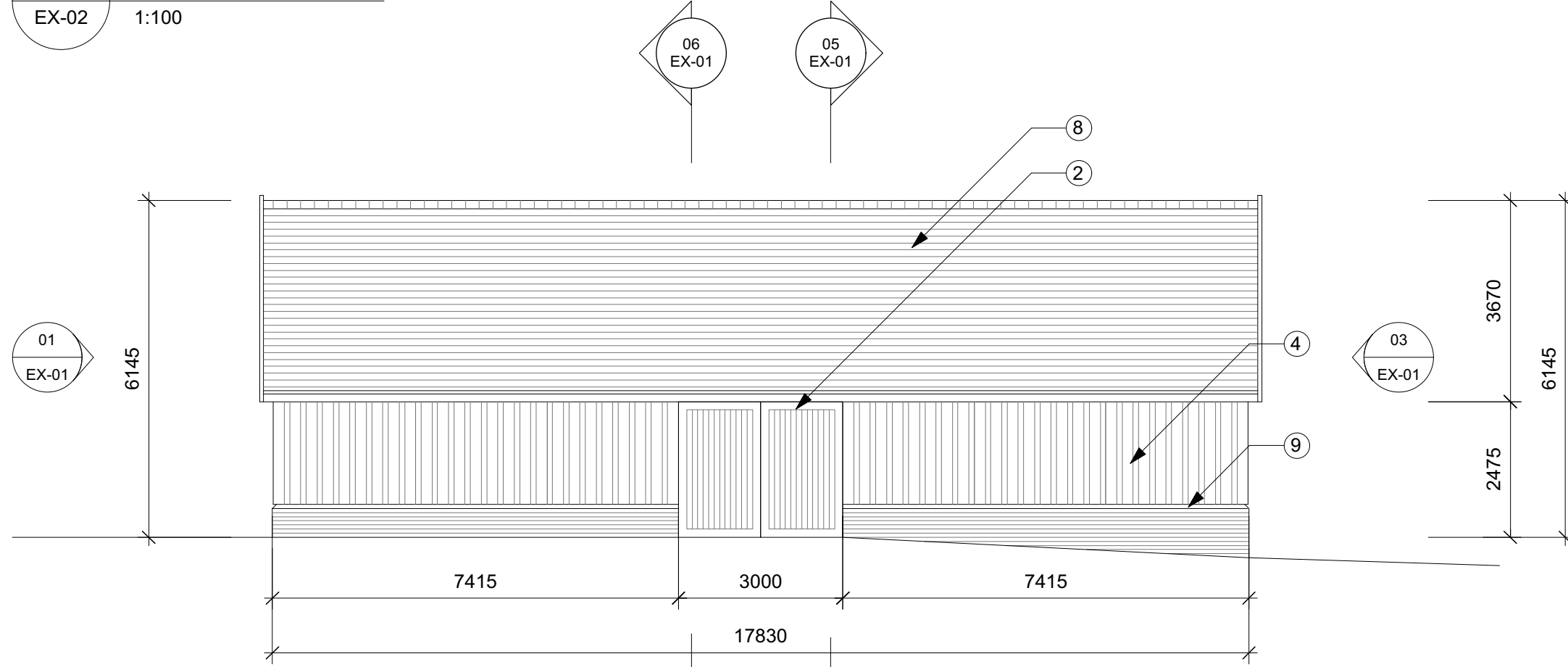

04 Existing West Elevation
EX-02 1:100

- Notes**
1. Black-stained timber framed windows
 2. Black-stained timber sliding doors
 3. Black-stained timber stable doors
 4. Black-stained vertical timber cladding over structural concrete block walls
 5. Exposed concrete slab
 6. Exposed timber roof structure
 7. Oak post
 8. Red clay pan tiles
 9. Soft red brick plinth
 10. Stair to mezzanine

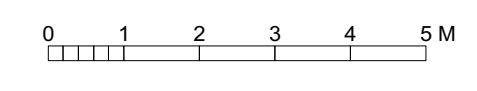

Notes
Use figured dimensions only. Do not scale from this drawing. Issued for purpose indicated only. All dimensions to be checked on site. Architect to be notified of any discrepancies before construction commences. Structural and services information is indicative only - refer to consultants' drawings and specification for details and setting out. All work and materials to be in accordance with current applicable statutory legislation and to comply with all relevant codes of practice and British and European standards. Information

Revisions
- Issued for Planning 20/06/22

Consultants

Key Plan

Project
Barn at Bedford House

Client
Dr and Mrs Scott

Drawing Title
Existing Elevations and Sections

Scale 1:100 @ A1 Drawn XX

Date November 2020 Check XX

| Issued for | Proj. No. | Dwg. No. | Rev |
|------------|-----------|----------|-----|
| Sketch | 20BD | EX-02 | - |