

01 Proposed North Elevation
PL-02 1:100

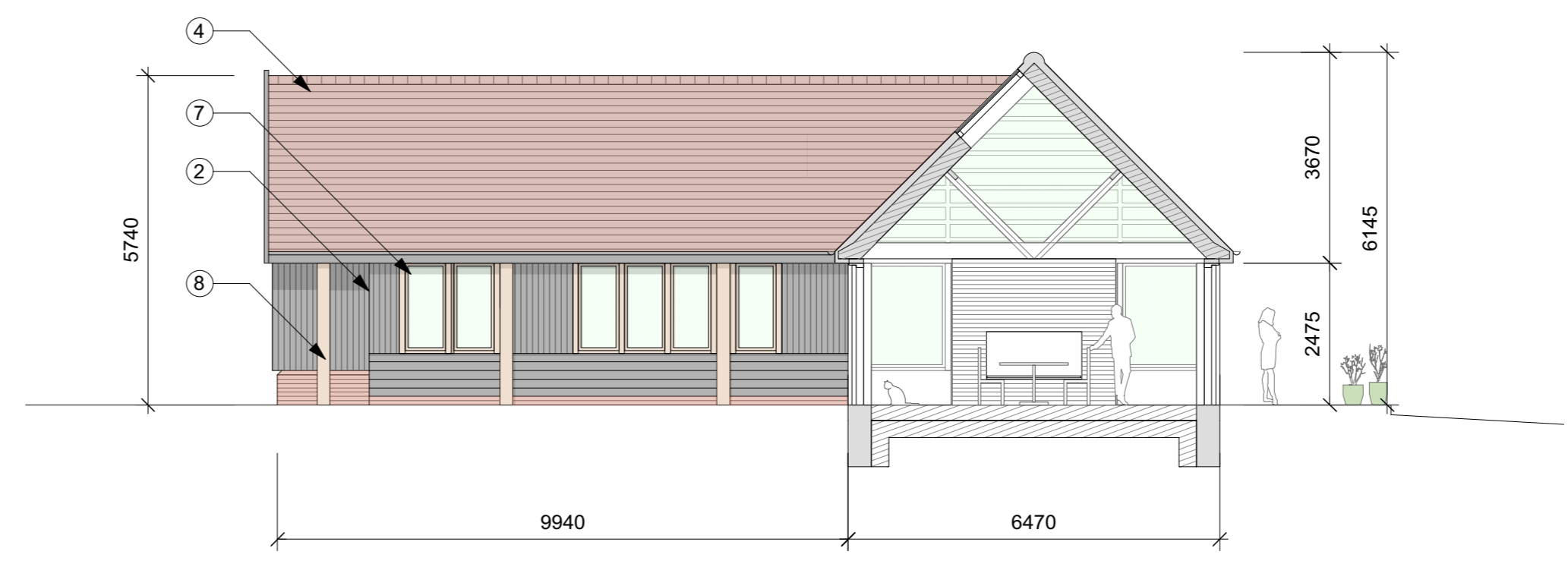

05 Proposed Section AA
PL-02 1:100

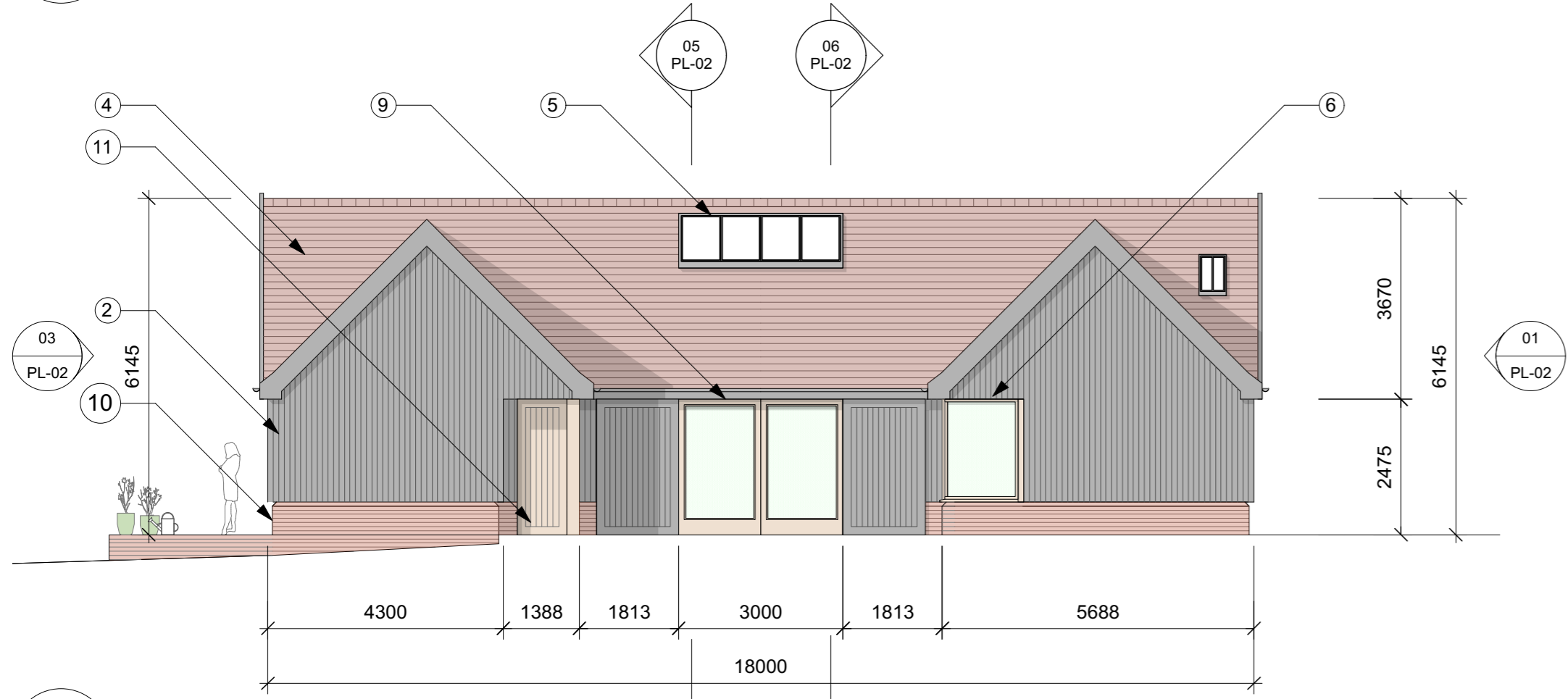

02 Proposed East Elevation
PL-02 1:100

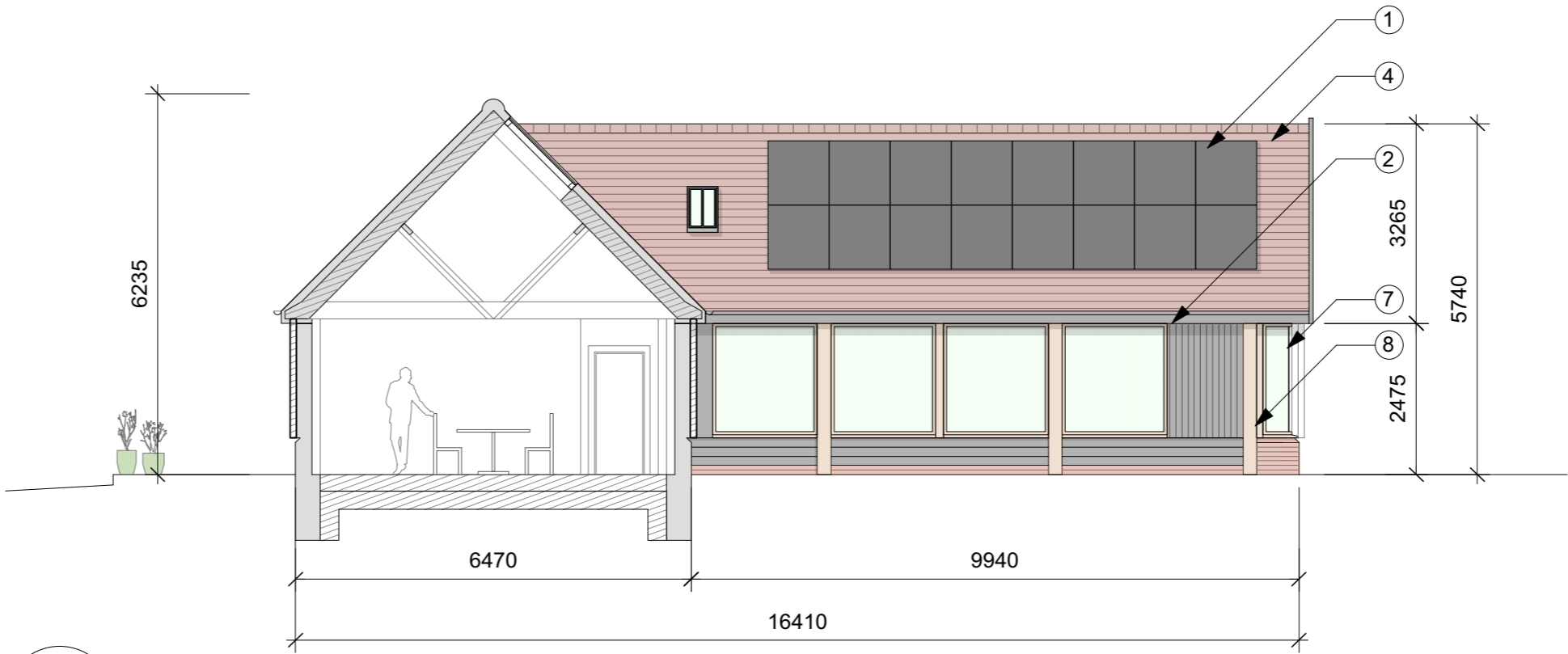

06 Proposed Section BB
PL-02 1:100

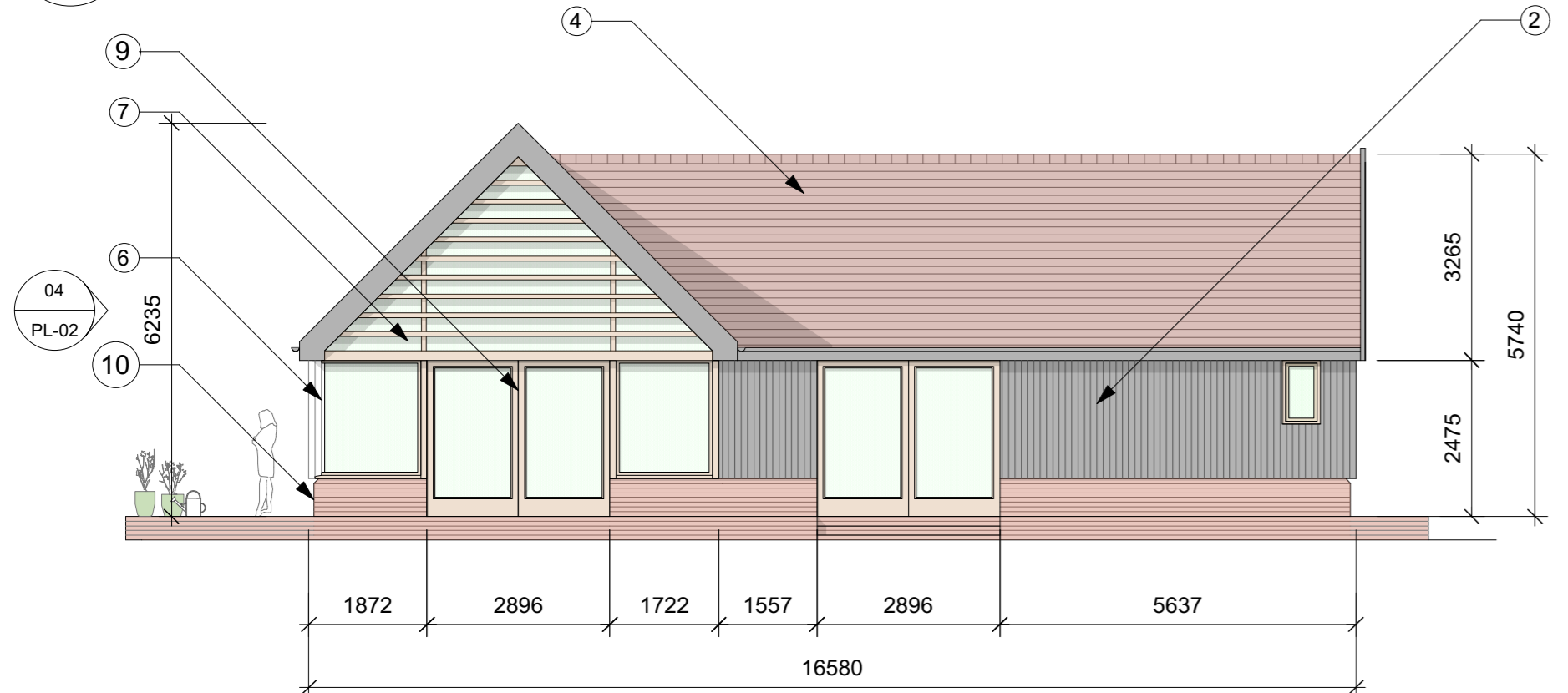
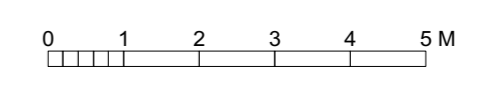

03 Proposed South Elevation
PL-02 1:100

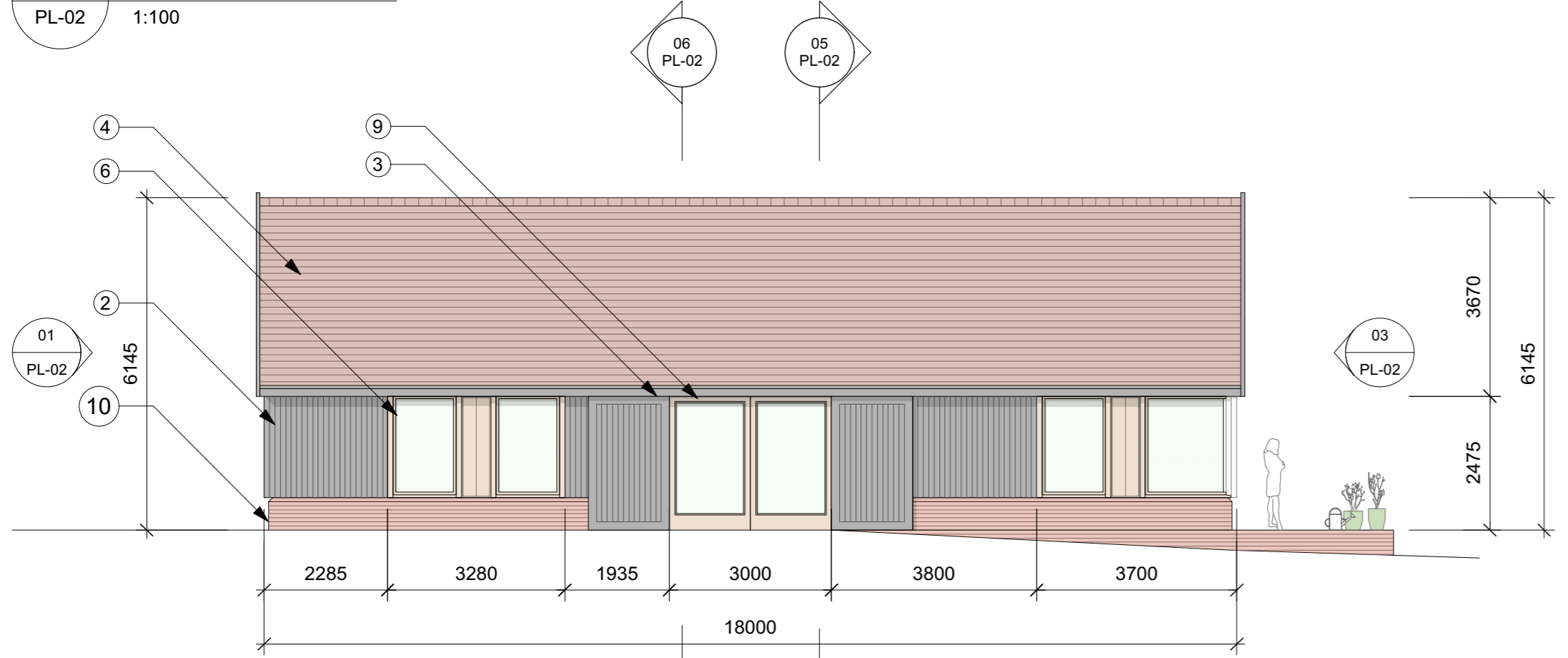

04 Proposed West Elevation
PL-02 1:100

- Notes**
- 16no. 370kw PV panels (bladeck with matt black anodised frames)
 - Black stained weather-boarding over insulated walls
 - Black-stained timber sliding doors
 - Clay pan tile roof (existing re-used where possible)
 - Conservation Rooflight from the Rooflight Company
 - Oak framed double-glazed windows
 - Oak louvres to glazed gable
 - Oak post
 - Oak-framed double-glazed doors
 - Soft red brick plinth
 - Solid oak side door

Notes
Use figured dimensions only. Do not scale from this drawing. Issued for purpose indicated only. All dimensions to be checked on site. Architect to be notified of any discrepancies before construction commences. Structural and services information is indicative only - refer to consultants' drawings and specification for details and setting out. All work and materials to be in accordance with current applicable statutory legislation and to comply with all relevant codes of practice and British and European standards. Information

Revisions
- Issued for Planning 20/06/22

Consultants

Key Plan

Project
Barn at Bedford House

Client
Dr and Mrs Scott

Drawing Title
Proposed Elevations and Sections

Scale 1:100 @ A1 Drawn XX

Date November 2020 Check XX

Issued for	Proj. No.	Dwg. No.	Rev
Sketch	20BD	PL-02	-