

SITE BLOCK PLAN

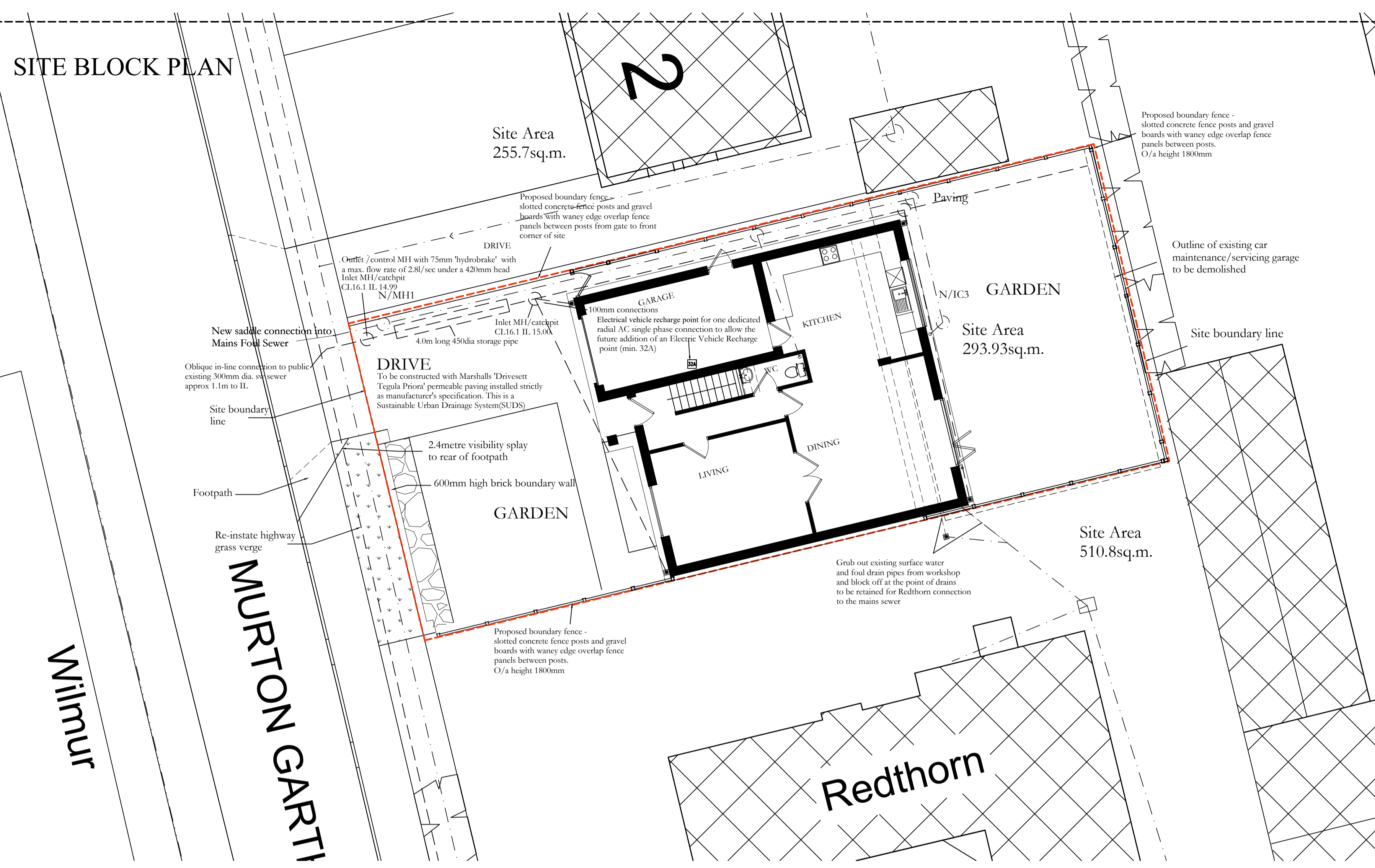

GROUND FLOOR / SITE BLOCK PLAN



CONSTRUCTION MATERIALS:-
 Walls - facing brickwork
 Pitched roof - Concrete tiles
 Dormer roof - Fibreglass grey Topseal
 Dormer checks - to be agreed
 Windows - white upvc
 Cills - Arstone
 Doors - composite
 Garage door - roller door
 Rainwater goods - black upvc

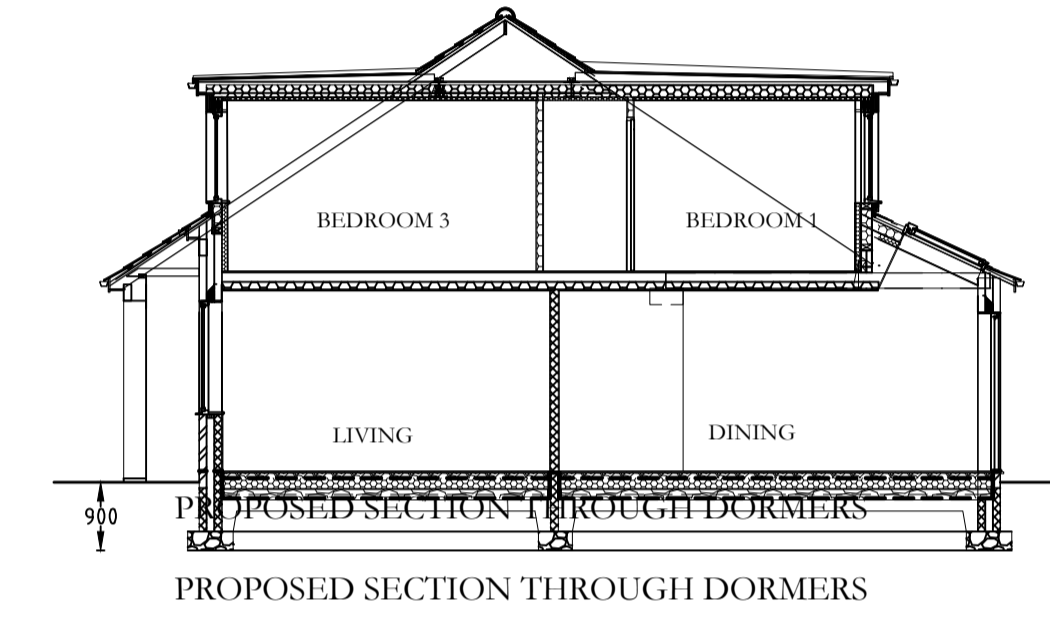

PROPOSED SECTION THROUGH DORMERS

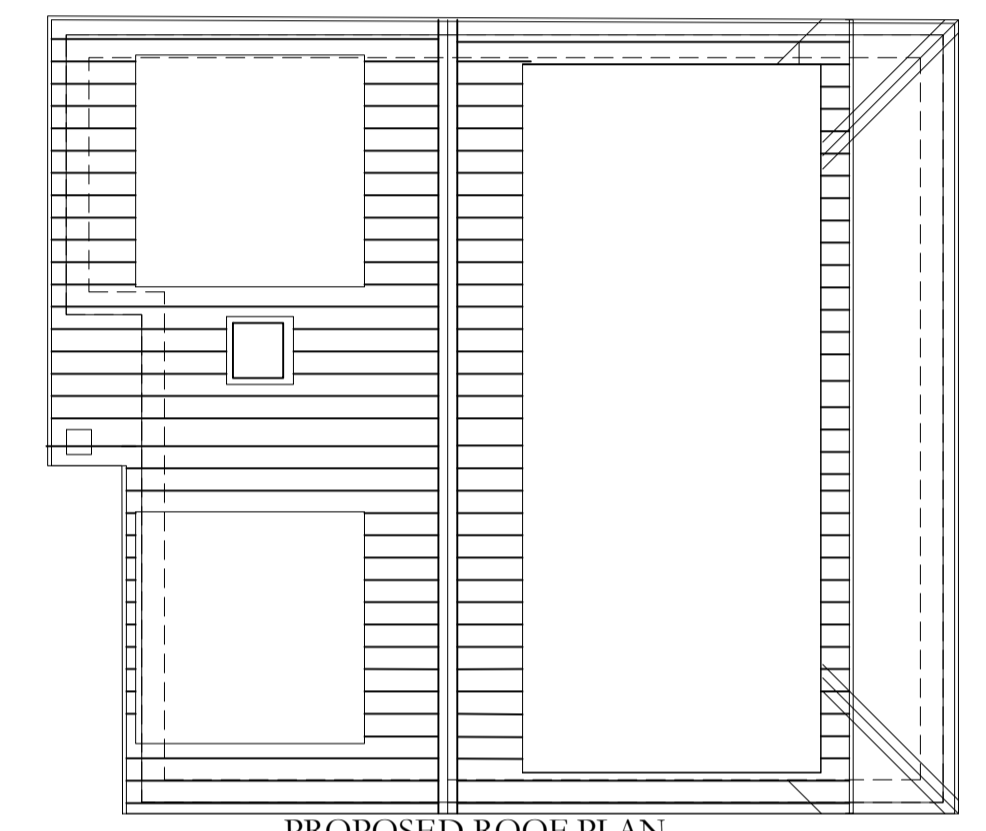

PROPOSED ROOF PLAN

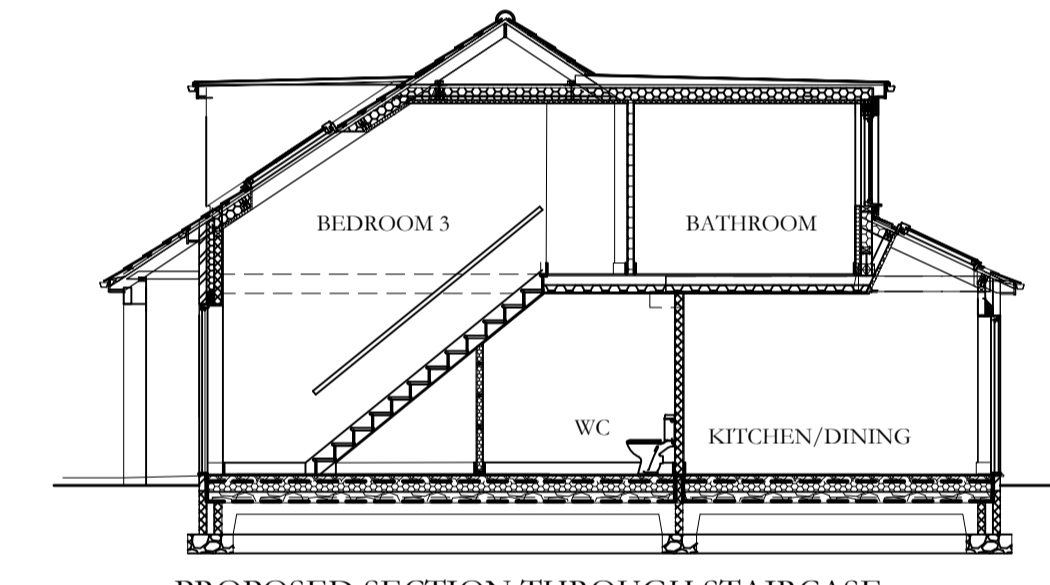

PROPOSED SECTION THROUGH STAIRCASE

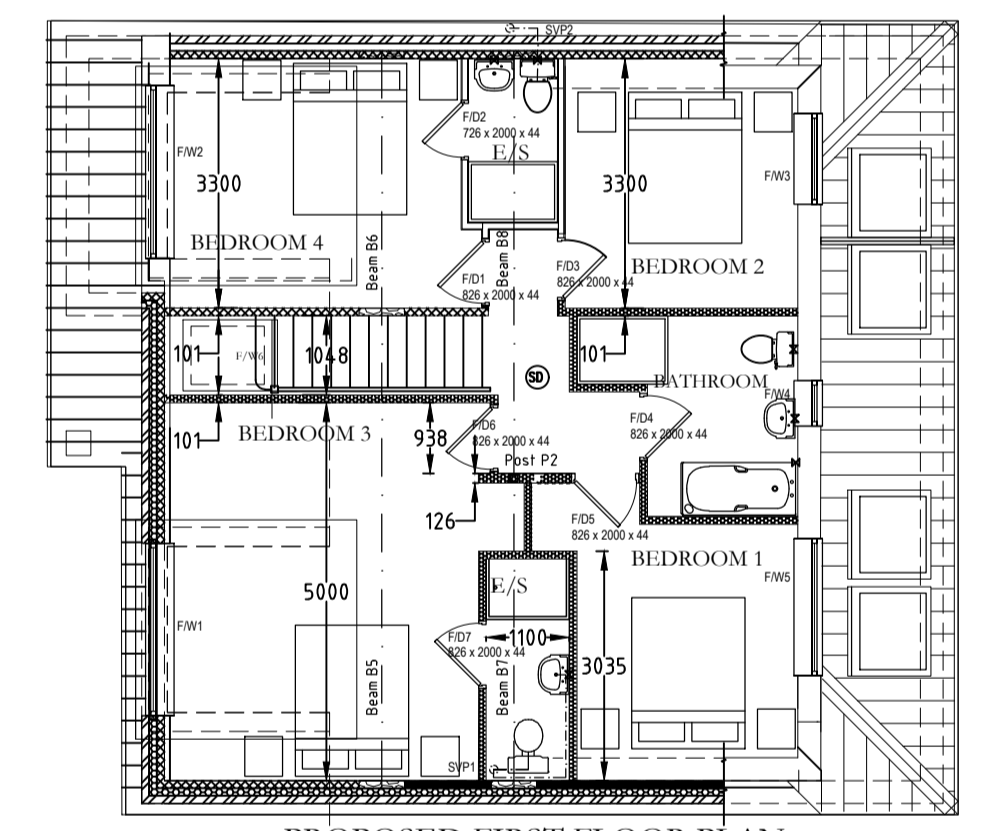

PROPOSED FIRST FLOOR PLAN

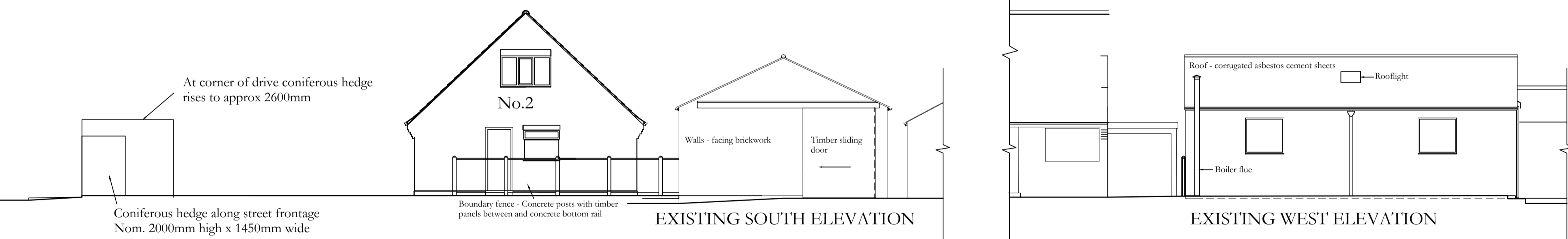

EXISTING SOUTH ELEVATION

EXISTING WEST ELEVATION

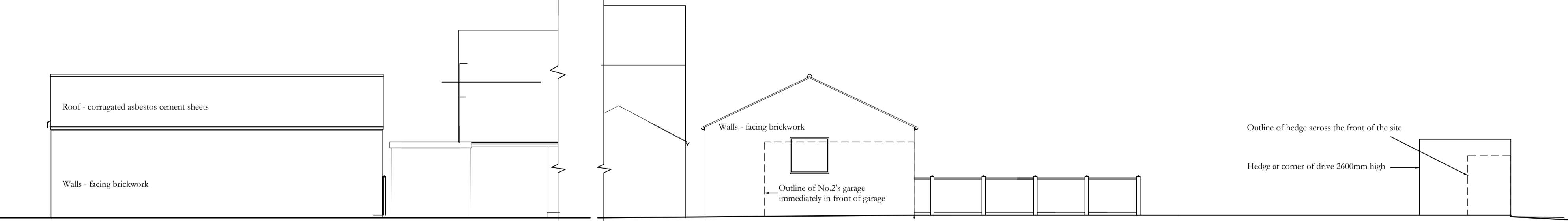

EXISTING EAST ELEVATION

EXISTING NORTH ELEVATION



EXISTING CAR MAINTENANCE / SERVICING GARAGE TO BE DEMOLISHED

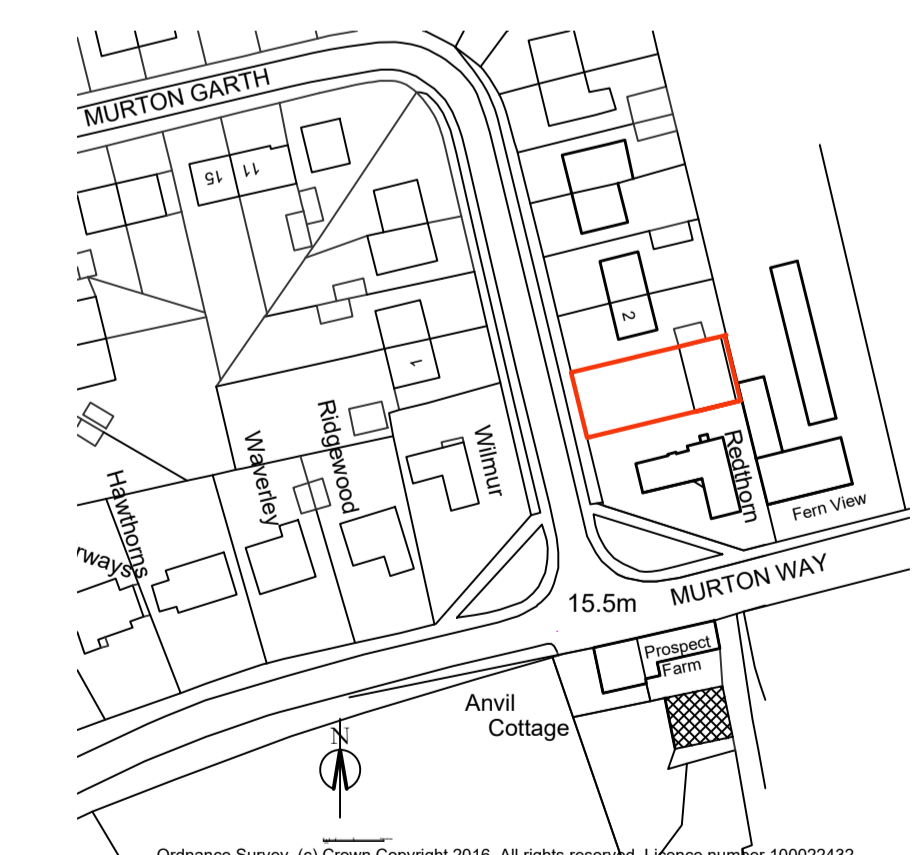

SITE LOCATION PLAN

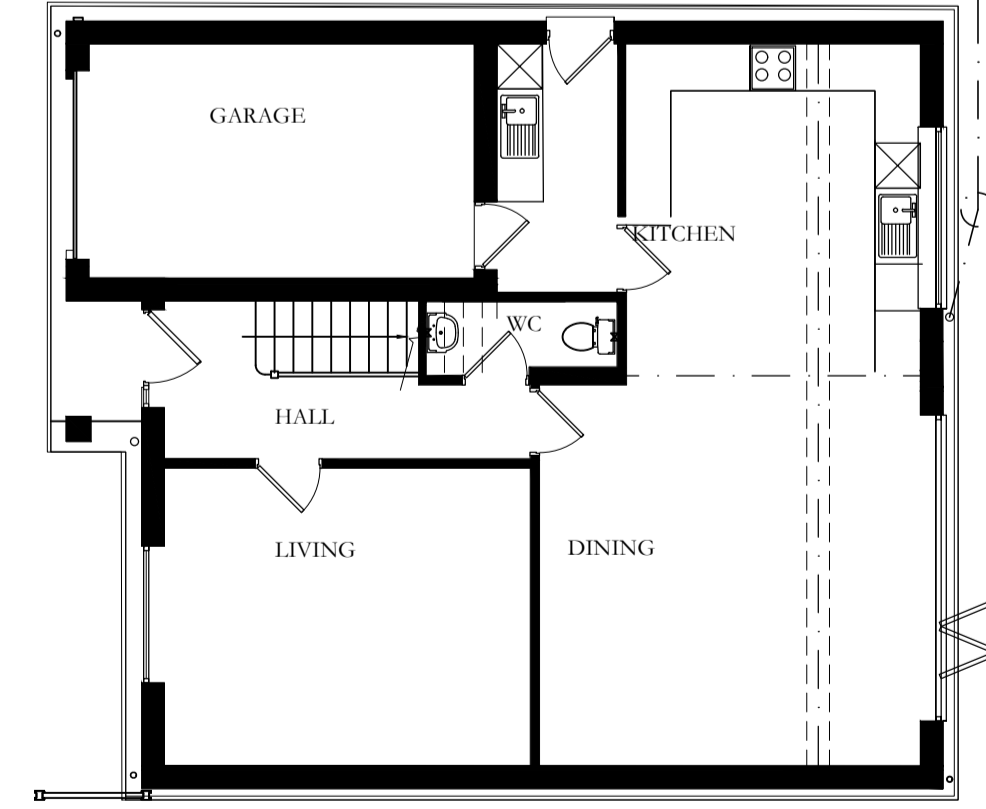

PROPOSED GROUND FLOOR PLAN

CHRISTOPHER HEARN
 ARCHITECT
 THE HOMESTEAD
 FLAXTON, YORK
 NORTH YORKSHIRE
 YO60 7EP
 Tel: 01904 468597
 Mob: 07988 206633
 E-mail: c.heard.architect@googlemail.com

AMENDMENTS:-
 A 4th. July 2022 Rainwater goods added
 Surface water drainage details added to correspond with engineer's design
 details calculation sheet along with position for Electrical vehicle recharge point
 for one dedicated radial AC single phase connection to allow the future
 addition of an Electric Vehicle Recharge point (min. 32A)

Job: **PROPOSED DEMOLITION OF EXISTING MOTOR VEHICLE REPAIR WORKSHOP AND CONSTRUCTION OF A DETACHED FOUR BEDROOM DWELLING IN THE GARDEN OF REDTHORN, MURTON WAY, MURTON, YORK. YO195UL FOR MR S SOWERBY**

Drawing: **PROPOSED FLOOR PLANS, SECTION & ELEVATIONS OF PROPOSED DETACHED DWELLING & SITE LOCATION PLAN ALONG WITH ELEVATIONS OF BUILDING TO BE DEMOLISHED**

PLANNING
 Scale: 1:100 @ A1
 Date: 29.07.2021
 Drawn: C.H.
 Drawing No. 12.2021PA02
 Revision: **RevA**