

5512844155

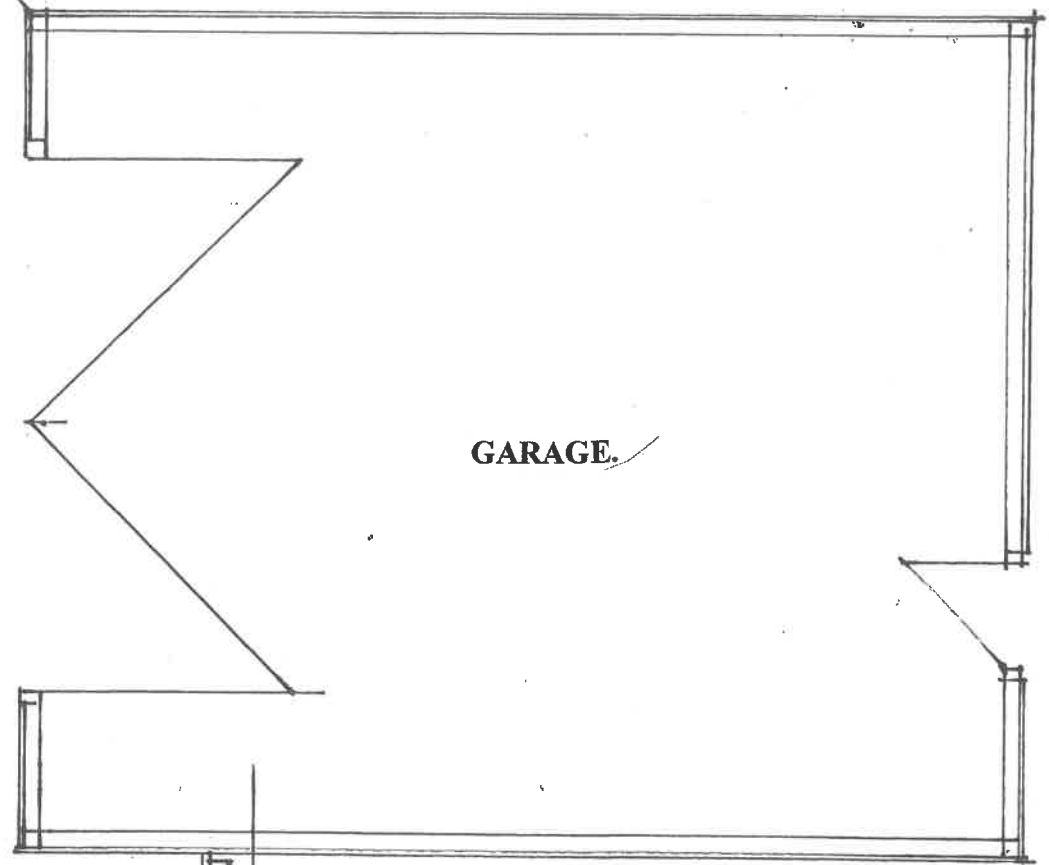

Swale Borough Council
06 JUL 2022
Planning Services

plan.

existing access drives

telegraph pole and cable to remain.

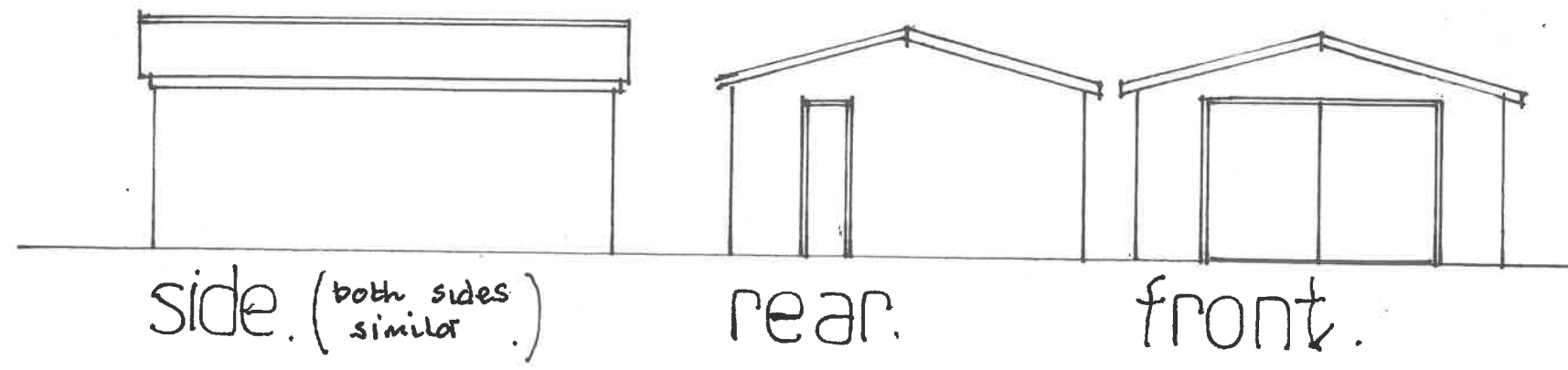

edge of access road
existing gates and fence to remain 2.0 metres high

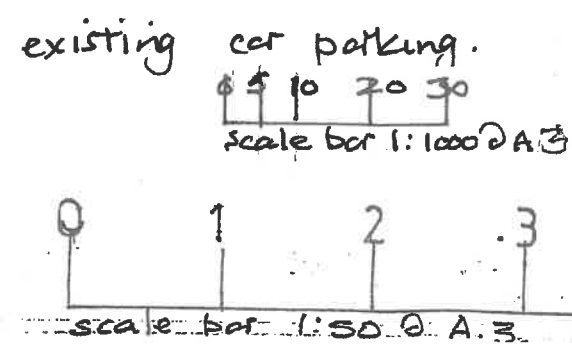

EXISTING PLAN AND ELEVATIONS.
PROPOSED GARAGE AT 2 HALKE COTTAGES, NORTH STREET, SHELDWICH FAVERSHAM, KENT. ME13 0LR
DRAWING No: 180522/01 Scale; 1:50. AND 1:100 uno
THESE DRAWINGS AND SPECIFICATION FOR TOWN AND COUNTRY PLANNING AND BUILDING REGULATION PURPOSES. NO PART OF PROPOSED BUILDINGS OR FOUNDATIONS TO ENCROACH ON ANY ADJOINING PROPERTY, UNLESS AS IDENTIFIED. THIS DRAWING AND SPECIFICATION ARE COPYRIGHT AND MUST NOT BE COPIED REDRAWN OR REPRODUCED IN ANY WAY OR FORM, IN PART OR WHOLE, WITHOUT PRIOR WRITTEN CONSENT. ALL DIMENSIONS TO BE CHECKED AND VERIFIED ON SITE PRIOR TO CONSTRUCTION AND ANY ERRORS OR DISCREPANCIES TO BE NOTIFIED TO THE SURVEYOR. WRITTEN DIMENSIONS TAKE PRECEDENCE OVER SCALING.