

3 END ELEVATION 3
SCALE 1:50

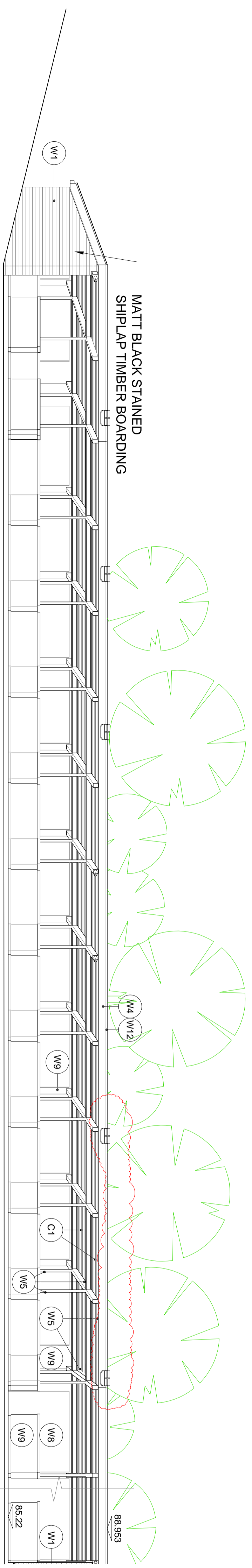

1 ELEVATION 1
SCALE 1:50

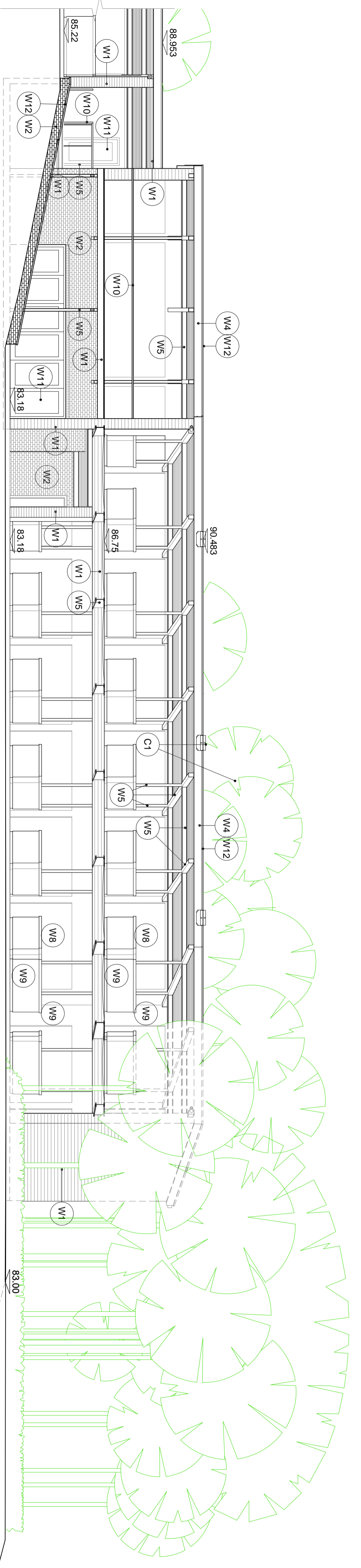

1A ELEVATION 1 (CONTINUED)
SCALE 1:100

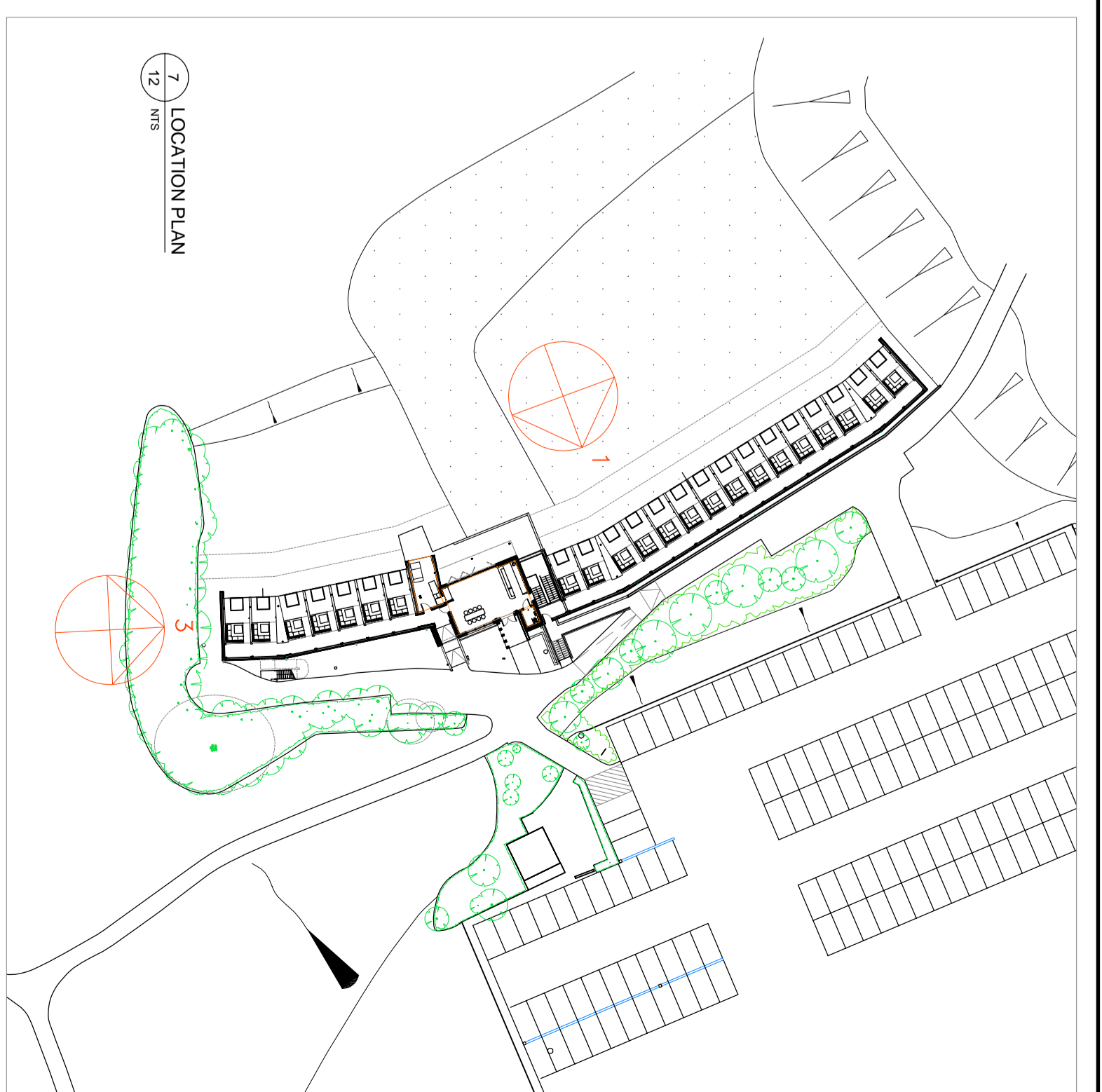

7 LOCATION PLAN
SCALE 1:500

MATERIALS KEY

- W1 MATT BLACK STAINED SHIPLAP TIMBER BOARDING
- W2 RED/ORANGE BRICKWORK (AS EXISTING GOLF CLUB)
- W3 ALUMINIUM RAINWATER GOODS MATT BLACK
- W4 DECORATED PLY EAVES AND SOFFIT BOARDING RAL 7022 UMBRA GREY
- W5 POLYESTER POWDER COATED STEELWORK RAL 7022 UMBRA GREY
- W6 OAK TIMBER PLANK CLADDING
- W7 ROCK FILLED STAINLESS STEEL GABIONS
- W8 VISUAL QUALITY MID GREY BLOCKWORK
- W9 SATINWOOD DECORATED T&G BOARDING AND CAPPINGS RAL 7030 STONE GREY
- W10 GALVANISED STEEL GUARDING (WITH MESH INFILL)
- W11 POLYESTER POWDER COATED ALUMINIUM WINDOWS & DOORS RAL 6003 OLIVE GREEN
- W12 ALUMINIUM FLASHINGS RAL 7022 UMBRA GREY
- R1 PROFILED METAL ROOF CLADDING RAL 6003 OLIVE GREEN
- C1 DECORATED TIMBER RAFTERS AND T&G BOARDED SOFFIT RAL 7030 STONE GREY
- F1 EXTERNAL QUALITY CARPET
- F2 VISUAL QUALITY CONCRETE FLOOR AND UPSTANDS
- F3 TEE CARPET

COPYRIGHT © THIS DRAWING IS THE PROPERTY OF SPARCSTUDIO LTD AND MAY NOT BE REPRODUCED WITHOUT WRITTEN CONSENT.
DIMENSIONS: FIGURED DIMENSIONS ONLY TO BE TAKEN, NO DIMENSIONS TO BE SCALED FROM THIS DRAWING. ALL DIMENSIONS TO BE CHECKED ON ROOF.
RODS: THIS DRAWING IS PROVIDED ON THE UNDERSTANDING THAT THE CONTRACTOR/SITE CONTRACTOR WILL PROVIDE ROD/SHP DRAWINGS IN A TIMELY MANNER, PRIOR TO MANUFACTURE AND FOR APPROVAL, WHICH ARE BASED ON SITE DIMENSIONS FOR CONSTRUCTION PURPOSES.
CONTRACTORS RESPONSIBILITIES: IT IS THE CONTRACTOR & SUB CONTRACTOR'S RESPONSIBILITY TO CHECK THE ACCURACY AND BUILDABILITY OF ALL DIMENSIONS AND ASSISTANCE CAN BE REASONABLY GIVEN PRIOR TO CONSTRUCTION.
 SPARCSTUDIO LTD ACCEPTS NO RESPONSIBILITY FOR ANY DELAYS TO PROGRAMME, ADDITIONAL COSTS ETC WHICH MAY BE INCURRED AS A RESULT OF UNTIMELY RESPONSES.

ASSOCIATED INFORMATION: THIS DRAWING IS TO BE READ IN CONJUNCTION WITH ALL RELEVANT AND ASSOCIATED DRAWINGS AND SPECIFICATIONS PRODUCED BY SPARCSTUDIO AND THE PROJECT CONSULTANT DESIGN TEAM.
TR REFERENCES INDICATE THRESHOLD CONDITIONS - REFER TO THRESHOLD DRAWING FOR DETAILS.
FR REFERENCES INDICATE FIXTURE & FITTINGS - REFER TO RELEVANT FIXTURE & FITTINGS SCHEDULE FOR DETAILS.
SW REFERENCES INDICATE SANITARYWARE ITEMS - REFER TO RELEVANT SANITARYWARE SCHEDULE FOR DETAILS.
 ALL LOCATIONS OF ACCESS MATCHES/PANELS IN FRONT OF HOUSE AREAS TO BE SET-OUT & COORDINATED WITH REFLECTED CEILING & LIGHTING PLANS AND APPROVED PRIOR TO INSTALLATION.

DISCRESSION: FOR DATE OF REVISION REFER TO ISSUE SHEET.
 REV B FLOOD LIGHTS AMENDED IN ACCORDANCE WITH EXISTED PROPOSALS.
 REV A TREELINE AMENDED TO REFLECT TREE SURVEY. DRAWING REMOVED 2 OF 3. ELEVATIONS 2 & 4 RELOCATED TO DRAWING 13

| | | | |
|--------------------|---|---------------------------|--------------------------|
| SPARCSTUDIO | | 20 WATER LAKE | |
| DESIGN CONSULTANTS | | ROCHAMOND LONDON, TW9 1TT | |
| CLIENT NAME | CLUB COMPANY | TELEPHONE | +44(0)203 637 5997 |
| PROJECT NAME | WARWICKSHIRE STRIKE SHACK DRIVING RANGE | EMAIL | studio@sparcstudio.co.uk |
| DRAWING TITLE | PROPOSED ELEVATIONS (2 OF 3) | PROJECT NO. | 3090 |
| DRAWING NO. | 12 | SCALES | 1:100 @ A1 |
| STATUS | PLANNING | DATE DEC | 15.07.2022 |
| DRAWN BY | TH | CHECKED BY | ... |