

- Note 4
- FIRE RATED DUCT MUST COMPLY WITH BS3476 PART 24/BS 5588 PART9 INCLUDED IN DW/172 DOCUMENT.
 - ALL DUCTWORK WITHIN THE KITCHEN SHALL BE CONSTRUCTED FROM EITHER 1.2MM STAINLESS STEEL OR 1.6MM ZINTEC BE DF FULLY WELDED CONSTRUCTION WITH WELDED ANGLE IRON FLANGES AND USE FULL FACED GASKETS. MILD STEEL DUCTWORK SHOULD ALSO BE PAINTED EXTERNALLY WITH 2 COATS OF PROTECTIVE PAINT.
 - DUCTWORK SHALL BE SURROUNDED BY ROCKWOOL INSULATION.
 - INLINE ACCOUSTIC ATTENUATOR SHALL BE INSTALLED

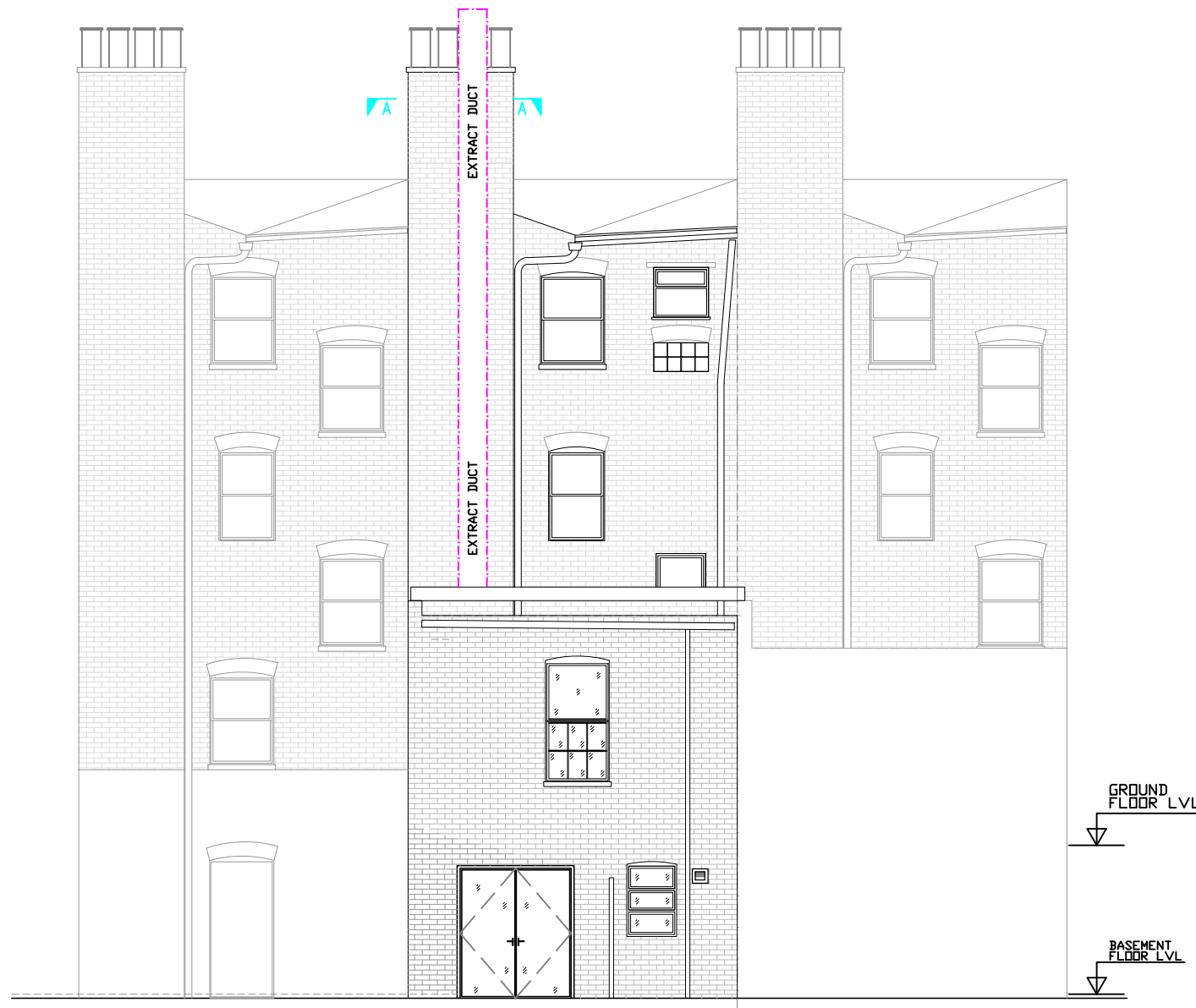

REAR ELEVATION AS PROPOSED
(SCALE 1:50@A1; 1:100@A3)



FRONT ELEVATION AS PROPOSED
(SCALE 1:50@A1; 1:100@A3)

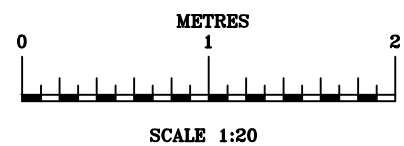
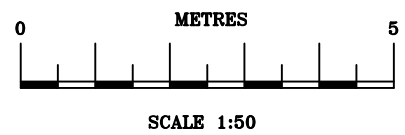
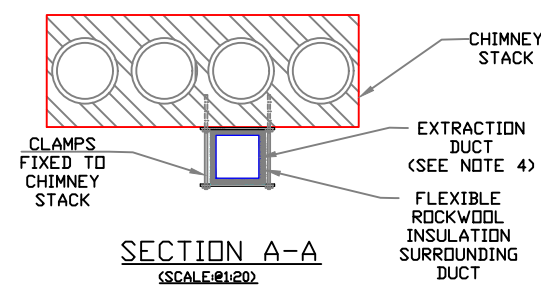

REV.	REVISION	DATE	BY
B	PROPOSED YIELDS REMOVED	06.09.20	PK
D	EXTRACT DUCT SECTION REVISION	10.01.20	PK
C	EXTRACT DUCT LOCATION REVISION	20.10.21	PK
B	EXTRACT DUCT LOCATION REVISION	06.10.21	PK
A	DUCTWORK REVISION, NEW YIELDS TO PRIVATE PUMPOUTER GROUP.	12.10.21	B.M.

CLIENT
Mr. JOSEPH ABOU KHALIL

JOB TITLE
**IRIS CAFE
43 WARWICK WAY
LONDON SW1V 1QS**

DRAWING TITLE
**FRONT & REAR ELEVATIONS
AS PROPOSED**

BRYAN PACKMAN MARCEL
CONSULTING CIVIL AND STRUCTURAL ENGINEERS
11-12 BRISTOL STREET NEWINGTON LONDON SE1 1UL
TEL: 020 7591-7999

SCALE	DATE
AS SHOWN	AUG'21
JOB NO	DRAWING NO.
21068	S-06
DESIGN	CHECKED
PK	P.A.B
APPROVED	P.A.B