

existing block site plan
scale: 1:100 @ A1

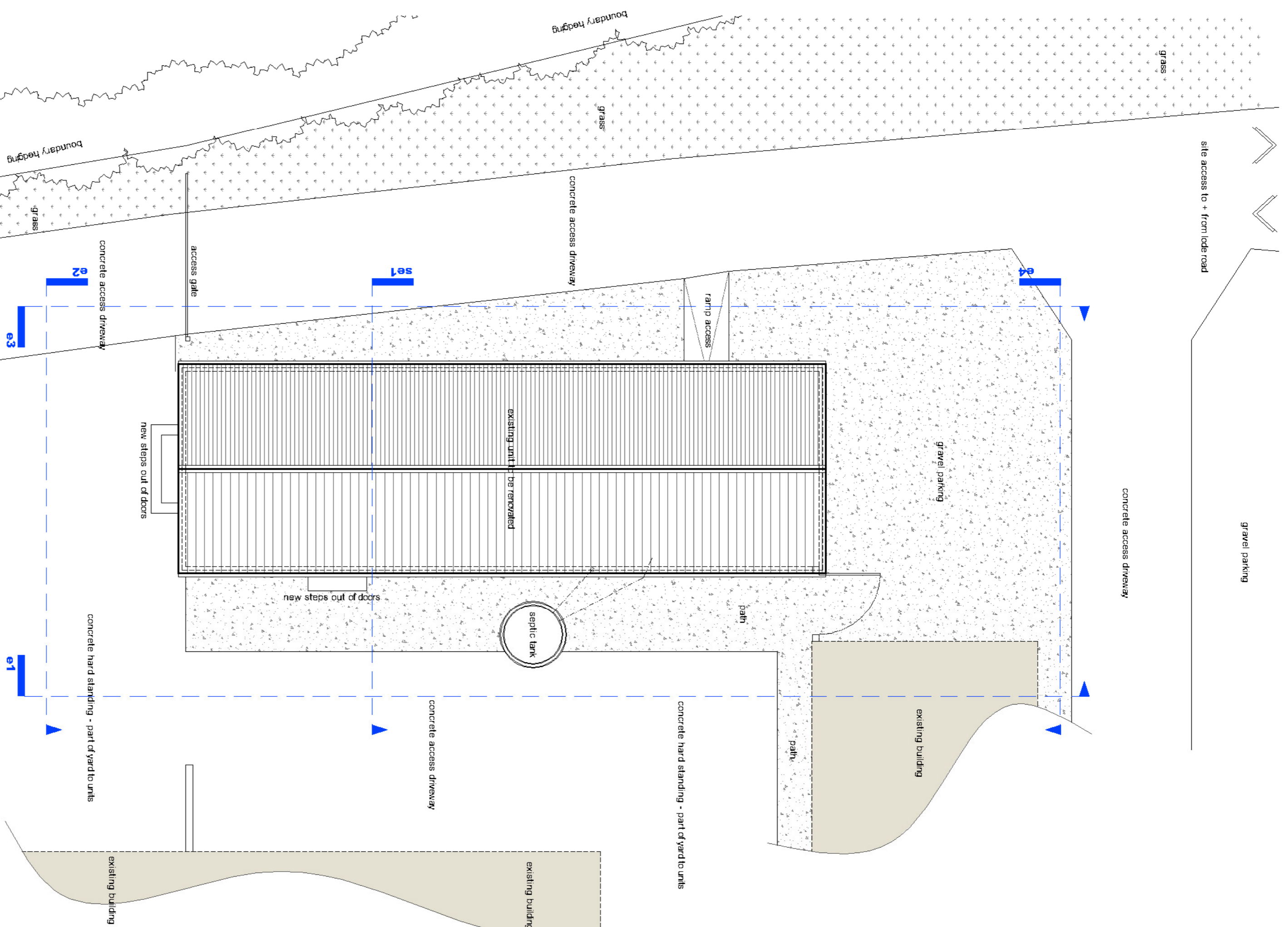

proposed block site plan
scale: 1:100 @ A1

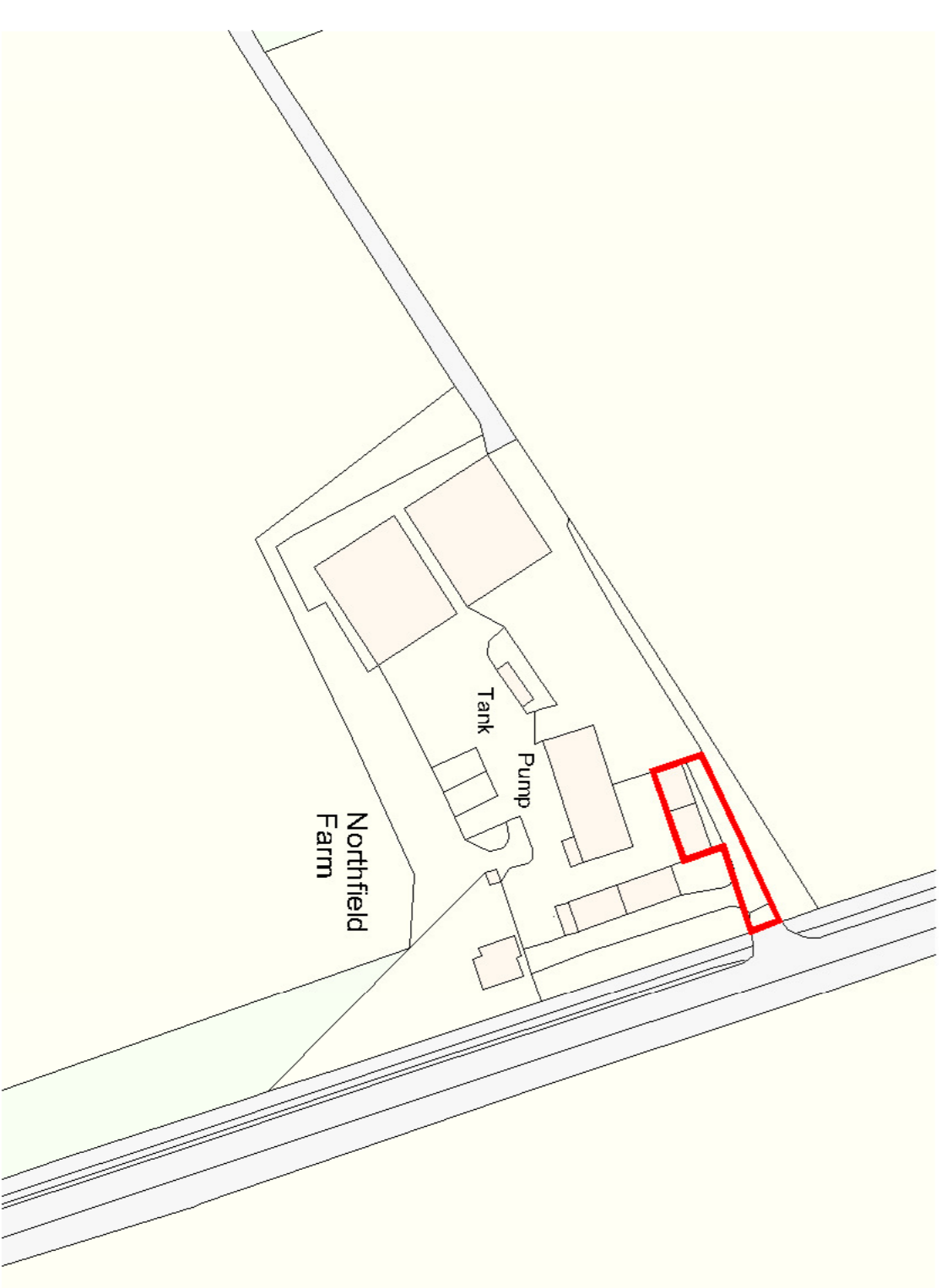

Ordnance Survey, © Crown Copyright 2022. All rights reserved. Licence number 100026232
os location plan
scale: 1:1250 @ A1

general notes

01 this drawing and all information it contains is copyright of Planit Architecture & Design Limited and shall not be reproduced in whole or in part or used without express approval of the author.

This drawing to be read in conjunction with other drawings and other members of the design team.

all dimensions are in millimeters unless otherwise stated, and to be checked on site prior to commencement of any work. do dimension checks for materials, any discrepancies in mtd. all information subject to being checked by builder when works start on site.

rev	description	date
01	red line boundary updated on os location plan to 180722 including the site access from the road - as requested by sds	18/07/22

planit
architecture & design

telephone 01954 252 222
mobile 07759 538 821
web www.planit-architecture.com

client **Brown & Ryan Ltd**
Station Road, Longstanton, cambridge, CB24 9FB

project refurbishment of existing office building at existing farm, east field, between existing buildings and existing building and tender to building envelope

status **PLANNING**

drawing the existing & proposed site block plan + os location plan

date 27/06/22 scale as indicated sheet size A1 rev **01**

job no. drawing no. revision

667 22PPL100

copyright © 2017 Planit Architecture + Design