

general notes  
 © this drawing and all information it contains is copyright of plan | it architecture + design ltd and must not be copied or reproduced in whole or in part or used without express approval of the authors.  
 this drawing to be read in conjunction with other drawings and specification produced by plan | it architecture + design ltd and other members of the design team.  
 all dimensions are in millimeters unless otherwise stated, and to be checked on site prior to commencement of any works, do not scale this drawing, do not place orders without site dimension checks for materials, any discrepancies in dimensions are to be reported to plan | it architecture + design ltd, all information subject to being checked by builder when works start on site

rev	description	date

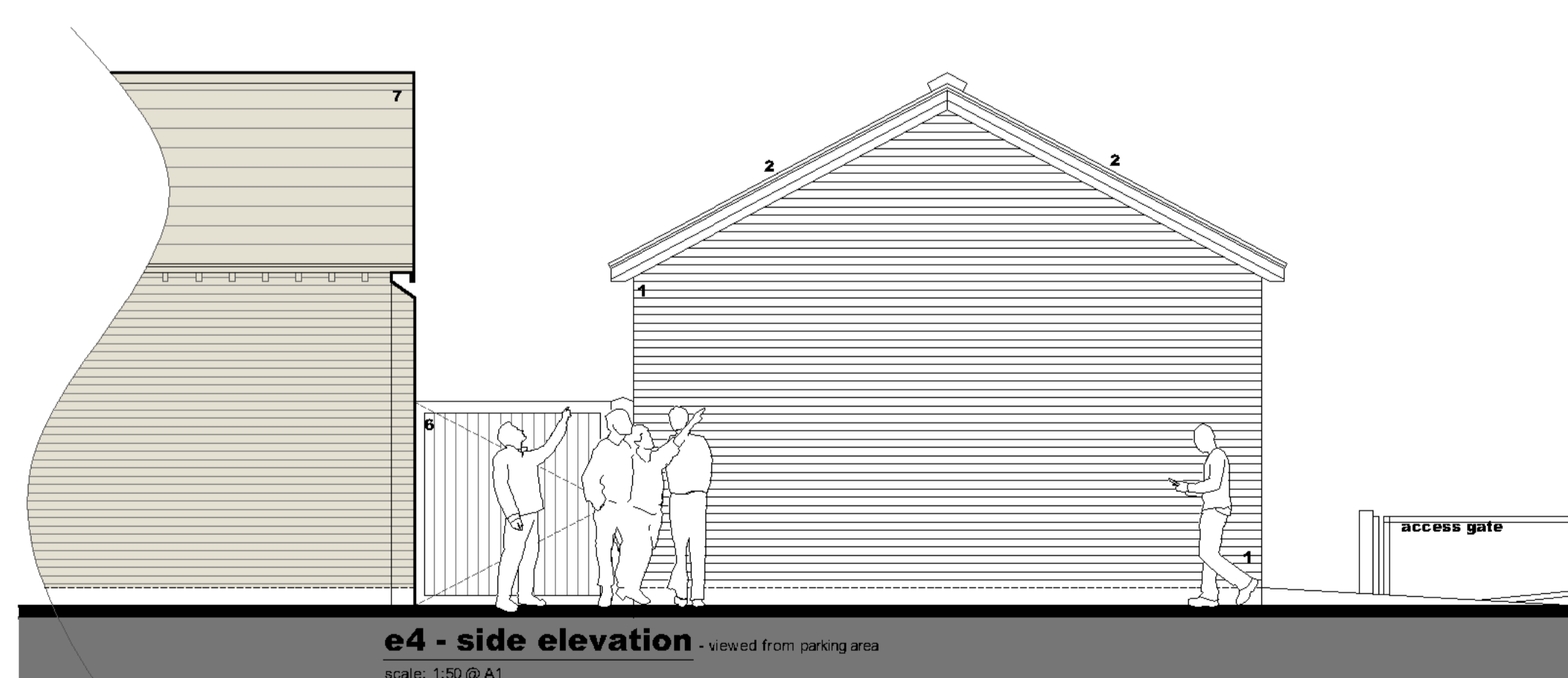

- materials key
- 1 existing painted brickwork
  - 2 existing pitched slate roof
  - 3 existing upvc windows
  - 4 existing timber doors - covering up timber/glass doors
  - 5 existing hedging
  - 6 existing fencing/walls
  - 7 neighbouring buildings

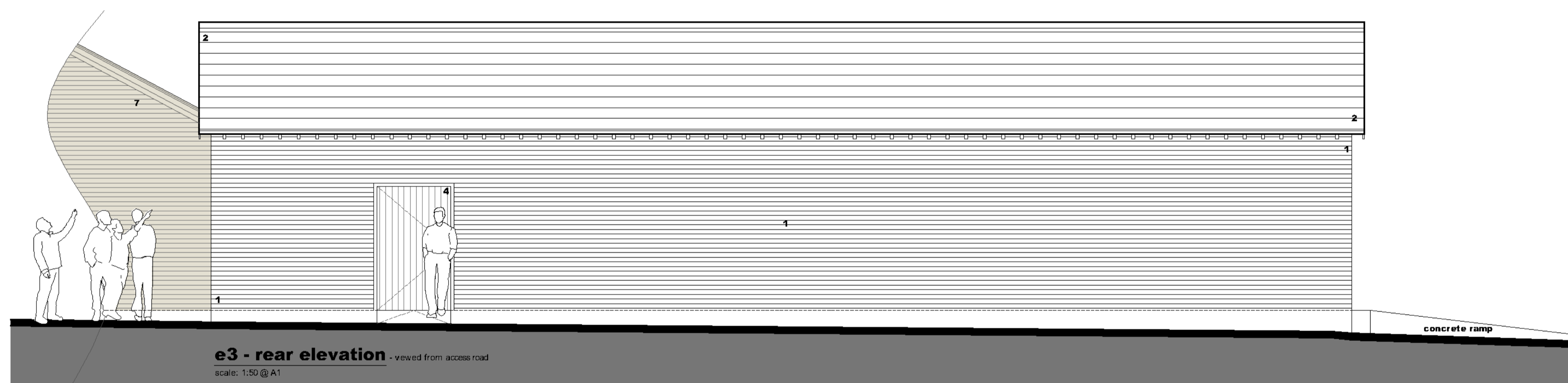
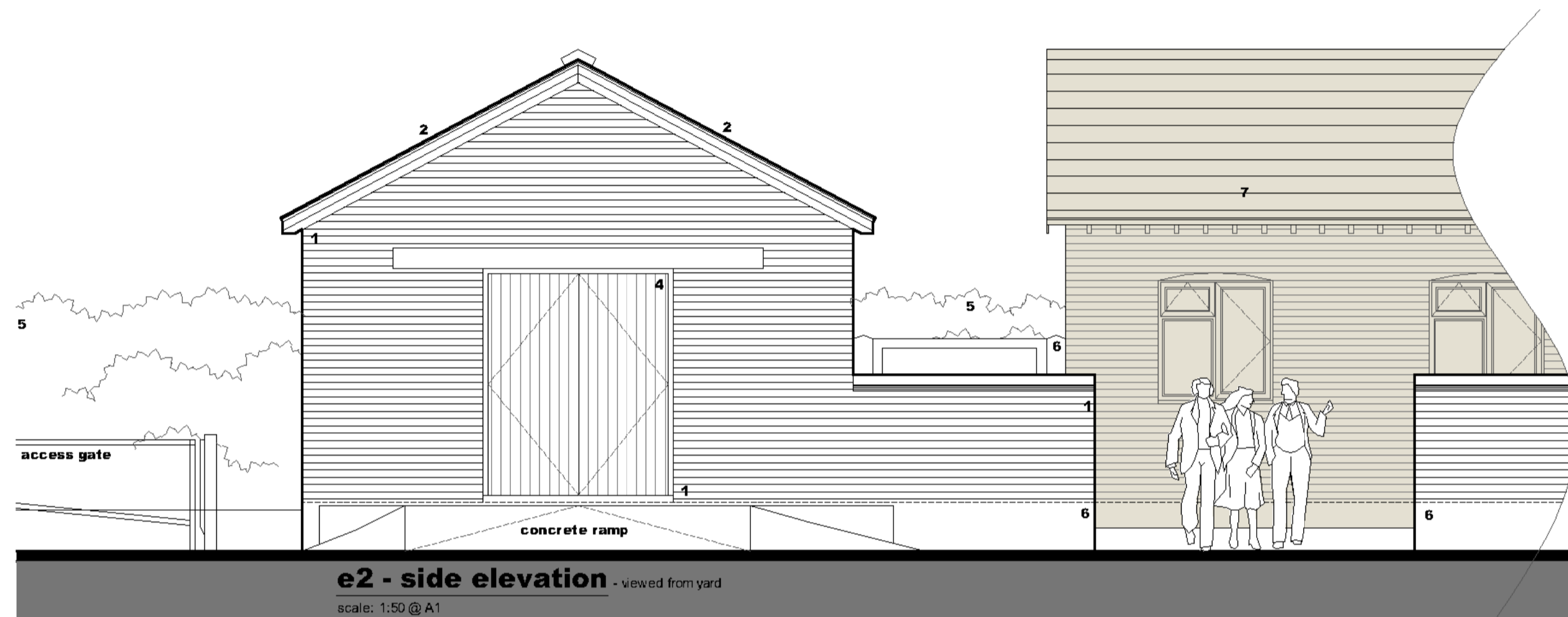
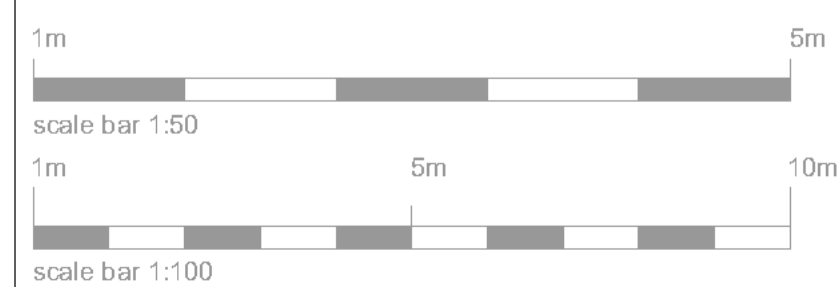
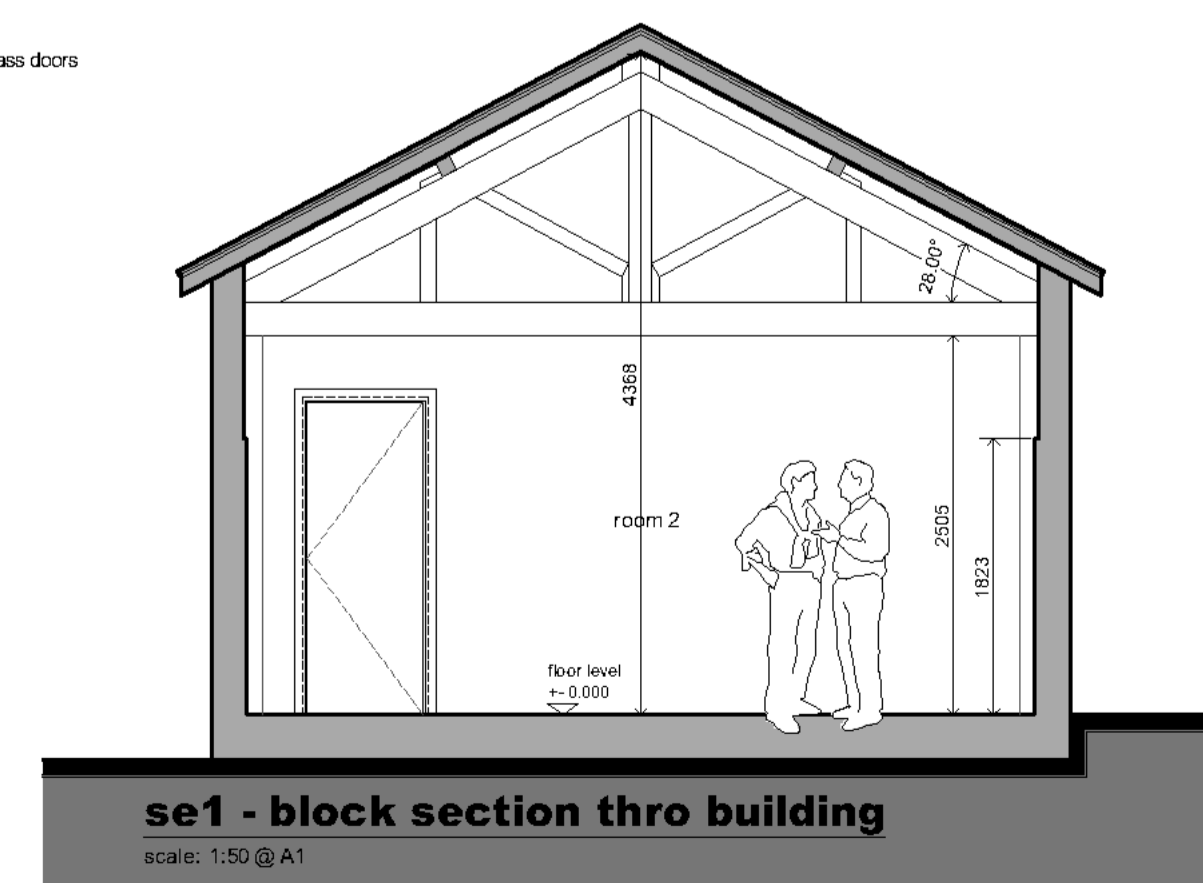

**plan | it**  
 architecture & design

telephone 01954 252 222  
 mobile 07756 138 921  
 email plan\_it@me.com  
 web www.plan-it-architecture.com

client **Brown & Ralph Ltd**  
 station road, longstanton, cambridge, CB24 3FB

project refurbishment of existing office building at Northfield Farm, Lode Road, Botolphay, installation of new windows, external insulation and render to building envelope

status

**PLANNING**

drawing title existing elevations + block section set1

date 210622 scale as indicated sheet size A1 rev

job no. drawing no. revision

**667 22PL102**